THE CHRISTIAN SCIENCE MONITOR

LAST EDITION. BOSTON, MASS., SATURDAY, MAY 29, 1909—VOL. I., NO. 156. PRICE TWO CENTS.

DEPEW DENOUNCES GERMANY'S EFFORT TO DICTATE TARIFF

Senior Senator From New York Aims Sharp Accusation at Chancellor Von Buelow in Senate Today.

SEES KAISER'S HAND

Alleges Unprecedented Spectacle of a Foreign Power Telling the American Congress What to Do.

WASHINGTON — That the German government is attempting to influence the action of the United States in Congress in framing the new tariff bill was the remarkable accusation leveled at Prince von Buelow in the Senate this afternoon by Senator Depew of New York.

The Senate had been discussing whether a communication received from the German government and transmitted to the finance committee of the Senate by the state department, should be considered as accurate testimony. The report included many anonymous statements from German manufacturers and others, the names being withheld at the request of the Kaiser's government. Senator Depew declared that the document was a deliberate attempt by the German government to influence the Senate.

Mr. Depew characterized the debate as the most extraordinary in his service in the Senate. "Here we are," he said, "considering the formation of a tariff bill affecting our industries. It is a purely domestic matter.

"Yet we find a foreign government entering the Senate through its committees to assist or obstruct the consideration of the measure. I submit that if Germany was perfecting or preparing a tariff bill for that country and if American manufacturers should appeal to our President to send statements and figures to the German government affecting the subject under discussion it would lead to consequences more serious in an international way than have ever occurred between this country and any nation of Europe.

"We are told that Prince von Buelow, in order to influence the action of Congress, has sent to this country a statement so particular in its details that he has even entered into a discussion of the tax on razors. He has sent this through the diplomatic representative of his government to our state department, by whom it has been referred to the finance committee. Then, it has been put by the German government into the hands of manufacturers and importers here. Importers in this country have got this information through the German government, and have given it out to certain senators with free trade tendencies, for use in this debate. The spectacle is presented of the great German government sending here to tell the American Congress what it should do."

The whole matter came up in the Senate today through a simple request by Senator Nelson of Minnesota that a report of the German government to the state department on the rates of wages in that country be printed as a document.

Senator Aldrich said that the report was in German, had not been translated; consisted of anonymous statements of exporters and that it was probably the first time any government had attempted through diplomatic means to combat testimony taken by a congressional committee.

Mr. Aldrich remarked that this and other foreign reports contained diplomatic information, information it would not be wise to publish, whereupon Mr. La Follette said what the Senate desired was information as to wages and cost of production in foreign countries, and that was certainly not confidential.

It was at this juncture that Senator Depew condemned the report. Depew declared his belief that the information had not been requested by the United States.

Mr. Aldrich stated that last November the American ambassador to Germany had made a request for information, but he said that the statement which was

(Continued on Page Four, Column Five.)

TAFT IN PITTSBURG TODAY TO ADDRESS WEST'S YALE CLUBS

PITTSBURG, Pa.—President Taft, accompanied by his father-in-law, John W. Herron of Cincinnati; Capt. Archibald Butt, his military aide; Arthur T. Hadley, president of Yale University, and Judge Henry E. Howland, arrived here about 9 o'clock this morning, and was cheered again and again by the 5000 people that had assembled.

The President will be away from Washington until late Monday night. While in Pittsburg he will be the guest of Mrs. Thomas K. Laughlin, Jr., Mrs. Taft's sister, and will be the principal speaker at a banquet of the Associated Western Yale Clubs tonight.

This morning the President attended the dedication of a fountain in Arsenal Park, stopping for a time to address in Rodeph Shalom Temple the congregation of Rabbi Levy, who was in Washington early in the week to see Mr. Taft.

During the afternoon the President will be a guest at the Allegheny Country Club, where he will attend a baseball game, tennis and other sports. He will lunch informally at the home of H. R. Rea, near the club. Sunday morning the President will attend the First Unitarian Church in Pittsburg and will leave the city late Sunday night in order to reach the battlefield of Gettysburg Monday morning.

The President will be driven over the historic grounds, and in the afternoon will deliver the memorial address at the unveiling of a monument erected by Congress in honor of the regular soldiers who fought in the campaign of June and July, 1863. Miss Helen Taft, daughter of the President, will unveil the imposing granite column. Miss Taft, who arrived in Washington Friday night from Bryn Mawr, where she is attending college, will accompany Secretary of War and Mrs. Dickinson to Gettysburg on Monday.

TECHNOLOGY HERE TO FURNISH IDEAS FOR NEW COLLEGE

Martin Winch, sole executor of the Reed estate of Portland, Ore., accompanied by James R. Patterson, one of the most prominent agriculturists of the Pacific coast, is in Boston today for the purpose of gathering data and inspecting the buildings and work of the Massachusetts Institute of Technology. The inspection is in view of the establishment of a school of technology, mechanics and arts in the city of Portland for which a large fortune was left by the wills of Mr. and Mrs. Simeon Reed of that city.

The architectural plans for this school are being drawn in California, but will be subject to alterations as recommended by Mr. Winch, who, with Mr. Patterson, has visited the big schools of technology in the cities of Minneapolis, St. Paul, Chicago, Pittsburg and New York and whose trip after leaving Boston will include Washington and some of the larger southern cities. Mr. Winch has had conferences with the leading educators in all these centers of learning and today is visiting ex-President Eliot at Cambridge.

The site for this school, also provided for in the terms of the will of Mr. and Mrs. Reed, will occupy a full city block square with a frontage on Jefferson street in one of the best suburban parts of Portland. The school will be coeducational, and its object will be to provide at a small cost a thorough course along the lines of technology, mechanics and arts for students in moderate financial circumstances, with free tuition for those who seem unable to pay for their education.

BAY STATE FIRMS TAKE ARMY WORK

Contracts for furnishing clothing for the equipment of the United States army to the extent of nearly $1,500,000 were awarded to four Massachusetts firms today by Gen. J. E. Aleshire, quartermaster general of the army.

The four firms are the American Woolen Company, the Germania Mills of Holyoke, H. W. Sawyer of East Cambridge and the Mills Woven Cartridge Belt Company of Worcester.

FAMOUS HILL IN DORCHESTER TO JOIN BOSTON PARK SYSTEM

Mayor Hibbard has assured the officers of the Dorchester Historical Society that papers will be signed soon, making Savin Hill a public park.

Savin Hill, nearly 150 feet in height above Dorchester bay, and variously styled "Rocky Hill," "Old Hill," etc., still maintains much of its primitive ruggedness. Its craggy slopes and tree-covered heights serve to draw not only the nature lovers of Dorchester and vicinity, but are visited daily by hundreds of visitors to the New England metropolis.

The view from the top of this historic hill, where in 1630 the first fort was established, is one of the most commanding in the vicinity of Boston. To the north and west one overlooks the great city and beyond to the east is seen the bay with its numerous islands, and southerly the beautiful Dorchester district is greeted with its background of the Blue Hills and the granite quarries of Quincy.

The level ground around this wild and rugged spot was selected and occupied by the first settlers a year before Boston was settled, and since this territory became a part and parcel of the city of Boston, frequent urgent requests have been made to the governing boards to incorporate it among the beauty spots of the city's park system.

Next Saturday "Dorchester Day" observance will give thousands an opportunity to see what nature has placed for a breathing spot almost in the center of a population of over a million people.

Leaders of Three Organizations of U. S. Veterans That Yearly Observe the National Memorial Day

CAPT. CHARLES W. NEWTON
Of Hartford, Conn., commander-in-chief of United Spanish War Veterans.

WITH the recurring Memorial days the veteran organizations of the country are brought into much prominence. This is especially true of the Grand Army of the Republic, in honor of whose fallen comrades the day was instituted. It has been customary to refer to those old veterans as the "vanishing army," and few realize that there is still a considerable body of veterans in the United States whose service to their country antedates that of the civil war by 15 years. These men were not organized until long after the civil war, nor had they received any government recognition in the form of pensions.

At the last new year's reception of Theodore Roosevelt as President a tall military-looking man with white hair was presented to him, upon which he remarked, "You look too young to be a veteran of the Mexican war."

The man thus addressed was Col. Louis F. Beeler of Baltimore, Md., president of the National Association of Mexican War Veterans, and for many years prominent in the management of the Baltimore & Ohio railroad.

When war was declared against Mexico, in 1846, Colonel Beeler, then a boy of 19, was a resident of Washington. There was a good deal of excitement, and on May 14, 1846, having notified his parents that he was going to the war, young Beeler started out with a fifer and drummer and a flag borrowed from the mayor of the city, to secure recruits. He paraded the city daily until he had enough for two companies with the

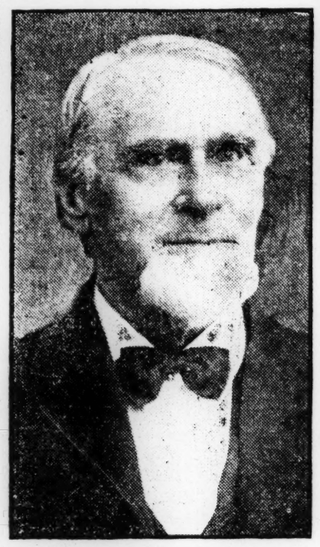

COL. LOUIS F. BEELER
Of Baltimore, Md., president of National Association of Mexican War Veterans.

COL. HENRY M. NEVIUS
Of Red Bank, N. J., commander-in-chief of the Grand Army of the Republic.

requisite officers. These were united with four from Baltimore as the Baltimore and Washington battalion. Believing himself too young, he refused a commission and went to Mexico as a sergeant.

After a varied service in Mexico, participating in several brilliant victories, the command was mustered out and left to get home as best it could. Colonel Beeler speaks with great praise of the friendliness of the Mexican people at that time. The ex-soldiers paid as they went, and laid the foundation for the good feeling between the two countries which has existed to the present day.

While his soldierly instincts prompted him to enlist in the civil war Colonel

(Continued on Page Five, Column Four.)

Senator Depew's Charge Against Germany

WE ARE TOLD that Prince von Buelow, in order to influence the action of Congress, has sent to this country a statement so particular in its details that he has even entered into a discussion of the tax on razors. He has sent this through the diplomatic representative of his government to our state department, by whom it has been referred to the finance committee. Then it has been put by the German government into the hands of manufacturers and importers here.

Importers in this country have got this information through the German government, and have given it out to certain senators with free trade tendencies, for use in this debate. The spectacle is presented of the great German government sending here to tell the American Congress what it should do.

I submit that if Germany was perfecting or preparing a tariff bill for that country and if American manufacturers who are in competition with German manufacturers should appeal to our President to send statements and figures to the German government affecting the subject under discussion it would lead to consequences more serious in an international way than have ever occurred between this country and any nation of Europe. From Senator Depew's speech in the Senate.

HARVARD LEADS YALE AT TENNIS

Harvard men secured the honors for the forenoon play of the annual dual tennis match with Yale at the Longwood tennis courts today, taking four of the six sets in the singles and two of the three sets of the doubles. The scores:

Singles—Niles of Harvard defeated N. Stevens, 6—3, 6—4; Sweetser of Harvard defeated H. H. Bundy, 6—3, 7—5; R. H. Holden of Yale defeated Nicholson, 4—6, 7—5, 6—2; F. Watrous of Yale defeated Burr, 6—3, 7—5; Adams of Harvard defeated Bowen, 6—3, 3—6, 6—3; Eggleston of Harvard defeated Bretz, 6—4, 6—8, 6—3.

Doubles—Niles and Sweetser of Harvard defeated Bundy and Holden, 6—1, 4—6, 6—3. Burr and Adams of Harvard defeated Stevens and Converse, 6—0, 6—4; Bowen and Bliss of Yale defeated Nicholson and Eggleston, 6—4, 6—4.

WANT TELEPHONES BACK IN ROXBURY

Secretary Louis Epple of the Boston licensing board appeared on his own behalf and that of two other residents in Chilton street, West Roxbury, before the highway commissioners today requesting them to compel the New England Telephone & Telegraph Company to reinstate the telephone service which had been disconnected owing to the fact that the owner of adjoining property had refused to allow the company to run wires over her land.

The commissioners took the subject under advisement. Mr. Epple, at their request, today furnished the board with a full statement of the case in writing.

NEW PORT ORDER AFFECTS BOSTON

Secretary of the Treasury Franklin MacVeagh has handed down a decision, taking from the surveyors of ports the right to countersign orders for the expediting of the examination of baggage. All such orders in the future are to be had only from the collector of the port. This applies not only to Boston, but to every other port in the United States.

Secretary MacVeagh has also issued an order forbidding the surveyors of the ports of Boston, New York and San Francisco to issue passes to persons desiring to board incoming liners.

LYNN TO UNVEIL CHURCH TABLET

Prepare Bronze for Historic Tunnel Meeting House, Erected in Sixteen Hundred and Eighty-Two.

LYNN, Mass.—Preparations are being made for the unveiling of a handsome bronze tablet next month in commemoration of the erection of the oldest house of worship in this city. The old structure is still standing and very few changes have been made in its general exterior appearance during the past century. It is known as the Old Tunnel Meeting House.

Originally the edifice stood on the Common between North and South Common streets and nearly opposite Whiting street. It was erected in 1682 and was occupied as a house of worship on that site until 1827, when it was moved to its present location at the junction of South Common and Commercial streets. It was the scene of the town meetings until 1806. It was built by the First Congregational Society, which is now housed in a beautiful brick edifice on Vine and South Common streets, but for many years it has been owned and occupied by the Second Universalist Society.

The tablet is of bronze, 3 feet 6 inches in height and 4 feet 8 inches in width, and is being prepared under the direction of a committee of the Lynn Historical Society, by whom it will subsequently be placed in the custody of the Congregationalists.

Charles A. Lawrence, formerly of the Eric Pape School, Boston, designed the tablet and modelled it in clay. It will be placed on the buttress to the left of the main entrance to the church.

GEORGIAN TRAIN WITH WHITE CREW

ATLANTA, Ga.—A mail train left here on the Georgia Railroad today with white strik-breakers as firemen for the first time since the strike. This move on the part of the Georgia Railroad is believed to be the first step in the abandonment by the railroad of any further attempts to use negro firemen.

LEADERS OPPOSE DONOVAN INQUIRY

The Donovan order for the opinion of the supreme court upon the validity of the Boston charter bill on the alternative referendum will be opposed on the floor of the House on Tuesday by House Chairman Bishop of Newton and Representative Dorman of Lynn, of the committee on judiciary. The adoption of the order would, it is believed, prolong the session later than is considered necessary.

Chairman Bishop and Representative Dorman spent practically the whole of Friday afternoon in studying the constitutional law and looking up opinions of the supreme court and have become satisfied that there is no trouble with the Boston charter bill and conclude that the validity of the alternative referendum is not open to question.

It was at the request of the speaker of the House that the two members made a study of the matter, and they hold that not only is there already sufficient law under the decisions of the supreme court on record, but that the position of Representative Donovan is not logical and that if there can be a referendum upon the charter as a whole it applies to an alternative referendum. Representatives Bishop and Dorman will debate the matter on the floor with Representative Donovan, who is also a member of the committee on judiciary.

INAUGURATE TECH HEAD NEXT MONTH

The inauguration plans of Richard Cockburn Maclaurin as president of the Massachusetts Institute of Technology are now complete, and June 7 is the date selected.

The inaugural will take place in Symphony hall. The presiding officer will be Frederick P. Fish.

The speakers are as follows: Invocation by the Rt. Rev. William Lawrence; introductory address by Frederick P. Fish; addresses by Gov. Eben S. Draper; Dr. Henry S. Pritchett, James P. Munroe, Prof. A. Lawrence Lowell and Prof. Arthur A. Noyes.

Dr. Baclaurin will then deliver his inaugural address. It is expected that James Bryce, ambassador from Great Britain, will speak.

JAPANESE ADMIRAL DECLARES AMERICA PURE IN FRIENDSHIP

WASHINGTON—"No war was ever started without a cause, and what cause has either Japan or the United States to engage in strife? Absolutely none."

This declaration was made today by Vice-Admiral Uriu, one of Japan's greatest sea fighters, who is here to visit the President and to hobnob with his fellow alumni of the class of '81 at the United States Naval Academy. The admiral, who arrived Friday night with his staff, discussed very frankly the relations between Japan and the United States, when questioned on the subject.

"The United States is the best friend Japan has today and Japan knows it," he said.

"Dash for the Philippine Islands? Why the very idea is a joke. Japan has no more intention of attacking the islands in the great western ocean than she has of marching an army upon your capital city.

"Japan knows who is her friend. She knows which nation has stood for 50 years at her right hand ready and willing to aid her in her march of progress. The United States has done more for my country than any other nation upon the globe and my people look upon the Americans as brothers.

"War! Why, if war does come, I expect to see the United States, England, and Japan lined up against the other world powers. These three countries represent all that is best in the life of the world. If the day should ever come when the United States needs an ally she will find my country ready and willing to fight for her to the last."

NEW LAW CHANGING TAX-LEVYING DATE MAKES HARD WORK

Assessors, registrars of voters and city clerk's force of the city of Boston will have considerable work to do next spring because of the law which Governor Draper signed this week, which changes the date for the levying of taxes from May 1 to April 1. This seems like a simple matter, but it required some 55 pages of printed matter properly to state the changes for the enlightenment of members of the Legislature.

In the first instance, where a man lives on April 1 instead of May 1 is to decide where his taxes are to be paid. This not only affects taxes on real estate but on the assessment of a portion of the cost of watering streets.

The city registrars of voters must also bear in mind the change of date, when parties come before them to be registered. In fact, the mayor in appointing his registrars must do it some time in February or March, instead of March and April. The city clerk must also ascertain the name of the owner of a dog on April 1 instead of May 1.

BIG WOOL STORAGE WAREHOUSE UNDER WAY IN THIS CITY

Project Contemplates Space for Two Hundred Million Pounds in Structures at Mystic Docks.

COST TWO MILLIONS

Movement Is Expected to Offset the Chicago Warehouse Scheme and Maintain Boston's Prestige.

A new wool center for Boston is destined to come, it is believed, as the result of the operations now in progress at Mystic wharf, Charlestown, where the Terminal Wharf and Railroad Warehouse Company has commenced the first of a series of new warehouse buildings which when completed will furnish storage facilities for upward of 200,000,000 pounds of compressed wool.

The foundation for the first of these great structures to cost $500,000 is now being laid and work on the remainder of the proposed buildings, to cost more than $2,000,000 when completed, will be started as soon as the one now in progress is finished.

Men prominent in the wool industry in this city assert that the erection of the new warehouses will mean a more definite wood center for Boston, and it will, they declare, insure to this city the maintenance of its present prestige as the leading wood center of the United States. Especially favorable to the working out of such a scheme is the location of the building at the Mystic docks, where the best of ocean freight service is to be enjoyed, while the railroad facilities are all that could be desired.

The scheme is one of the biggest yet started in the general campaign for industrial progress in Boston, and it is said by authorities that the completion of this work will mean great things to the future development of Boston's waterfront.

At the present time there stands on the property a bonded warehouse 765 feet long by 125 feet wide and one story high, and the building now in process of construction will be made an annex of that already standing. The new building will be 482 feet long, 81 feet wide and eight stories high, having a floor space of 265,000 square feet with a storage capacity of 75,000,000 pounds of compressed wool.

The completion of this will immediately be followed by the erection of a general warehouse, to be 300 feet long, 111 feet wide and nine stories high, with 280,000 square feet, and further plans provide for another wool storage warehouse to be 584 feet long, 84 feet wide and eight stories high, having an area of 370,000 square feet and a wool storage capacity of 100,000,000 pounds of compressed wool.

Because of the exceptional railroad and wharf facilities to be utilized, the ultimate development of this plant means that its capacity will probably be increased several times.

The work at present is being conducted

(Continued on Page Four, Column Five.)

MEMORIAL DAY OBSERVANCES PROMISE TO KEEP BOSTON BUSY

Memorial day in greater Boston on Monday will be marked by the usual observances by the 16 posts of the Grand Army of the Republic. Each post will hold its own special exercises, orders for which have been issued by the different commanders, but no general parade has been planned. As in former years Edward W. Kinsley post will hold its annual Memorial day exercises in Tremont Temple.

The laying of the corner stone of the Malden soldiers and sailors' monument will be held with Masonic ceremonies on Monday afternoon. Grand Master Dana J. Flanders of the Massachusetts Grand Lodge of Masons, assisted by Past Grand Master J. Albert Blake, will officiate.

The monument, the base of which is granite surmounted by artistic figures in bronze, will occupy a site on the highest point of land in Bell Rock park, Malden.

The Memorial day parade will start from Pleasant street and march to the city hall and then proceed to Bell Rock park.

Memorial day in Cambridge will be made notable by the presence of Gen. Horace Porter as the speaker at the Harvard observance in Sanders Theater at noon. General Porter's address will be heard by many Cambridge residents, many of whom recall him as a student in the Lawrence School, and who have had few occasions to hear him, as he has spoken strictly to Harvard audiences since his return from France as ambassador.

Post 30, G. A. R., under Commander Eben W. Pike, has planned the most elaborate exercises and the aldermen have accepted an invitation to attend a meeting of the post on Monday.

The dedication ceremonies at the unveiling of the $25,000 soldier's and sailor's memoral monument in Somerville Monday will begin at 11 o'clock and will be presided over by Mayor John M. Woods. Ex-Gov. Curtis Guild, Jr., is to be the orator and an original poem written especially for the occasion will be presented by Sam Walter Foss.

Miss Annie L. Kinsley of Cheever, N. H., will unveil the monument. Miss Kinsley arrived in Somerville this afternoon and is the guest of Mr. and Mrs. John Dusseault of Sargent avenue.

The Willard C. Kinsley post, No. 139, G. A. R., will have charge of the work of dedicating the memorial and the regular G. A. R. ritual will be used. Commander Charles D. Dean of the post will preside at these ceremonies and will say the words dedicating the shaft. The roll of honor will be read at the conclusion.

The active work in preparing for the dedication exercises has been performed by an executive committee composed of Mayor John M. Woods, chairman; Col. Edward Glines of the Governor's staff, President C. A. Burns of the board of aldermen, and Commander Charles D. Dean of the Willard C. Kinsley Post.

The memorial is situated on Central Hill Park. The bronze is of heroic size. Augustus Lukeman of New York city is the designer and sculptor. The bronze is mounted on a granite pedestal, and the whole is over 25 feet in height.

Fifteen Hundred Work Horses Parade Monday

About 1500 work-horses will participate in the seventh annual parade of the Boston Work-Horse Parade Association Memorial Day. This number means that the length of the parading column will be about four miles. An interesting

(Continued on Page Four, Column Six.)

News Events in Foreign Lands as Told by Letter and Cable

Large Percentage of the World's Ivory Is Shipped from Zanzibar

German East Africa Sends Out Three-Fourths of Total Amount — Construction of Railway to Ocean Port Has Eliminated Necessity for the Old-Time Picturesque Caravans, Which Now Travel Only From Home Village to Nearest Station—No Regular Auction Sales—Damaged Ivory Sent to China.

ZANZIBAR, German East Africa—Among the characteristic sights of this strange eastern city is the appearance on all sides of tusks of ivory, caravan-borne hither from the interior of the Dark Continent, much of it the inherited wealth of tribal headmen from the hidden stores which with rare acumen they release on such an admirably controlled schedule as to avoid flooding the market and depreciating the price.

Picturesque Arab traders, sinuous looking in their close-fitting tribal caftans and red or white fezzes, sort over the piles and negotiate for cargoes.

Of the total amount of ivory used throughout the world fully 75 per cent is shipped from Zanzibar, the remaining 25 per cent coming chiefly from the west coast of Africa and India. Owing to the construction of the railway most of the ivory is now delivered by caravans at various points along the line and sent to the coast by rail instead of by caravan, as was formerly the case. There appear to be no regular auction sales of ivory in Zanzibar, but each merchant sells at intervals whatever ivory he may have on hand to the representatives of American or European firms or else he ships direct to London, Hamburg or Bombay.

Ivory seems to be divided up into two main classes, "soft" and "hard." The soft quality is that which is more easily carved or turned, the "hard" quality, on the other hand, is so brittle and of such a dense and compact structure that it is only recently that suitable machinery has been designed to cut it. Another interesting feature is that "soft ivory is opaque, even in very thin layers, while the hard variety, under like conditions, is highly translucent, and requires a backing to remedy this effect."

WEIGHING OF TUSKS.
Method employed at Zanzibar, Africa, to arrive at commercial value of ivory.

It is not perhaps generally known that an elephant's tusk consists of an upper hollow portion termed "the bamboo," and a lower solid portion forming the body and point. Broken and damaged ivory is apparently shipped to the Celestial Empire, where it is carved into small ornaments and knick-knacks.

There is great variety in the weights and sizes of the tusks, and apparently the longest are not always the heaviest. The finest pair of tusks on record were sold in Zanzibar in 1899; they weighed respectively 230 and 235 pounds or a total of 465 pounds. The commercial value of these tusks was just £1000. The appended photograph gives a good idea of their size. Another celebrated pair of tusks, weighing together over 400 pounds, and of excellent quality, were forwarded some years ago to the King of Portugal. Tusks of the weight just mentioned are by no means common, in fact it is said that a tusk of over 120 pounds weight is sufficiently rare to attract attention.

The amount of ivory received annually at Zanzibar is about 20,000 frasilas (a frasila equals about 35 pounds). A curious feature of the trade is that most of the ivory arriving in Zanzibar is old. It is impossible to give the exact age of the tusks, for not even the experts can estimate it beyond ten years.

The only stable investment for capital for those dwelling in the interior of Africa is ivory, and huge quantities of this material are apparently stored up and have been accumulating for generations.

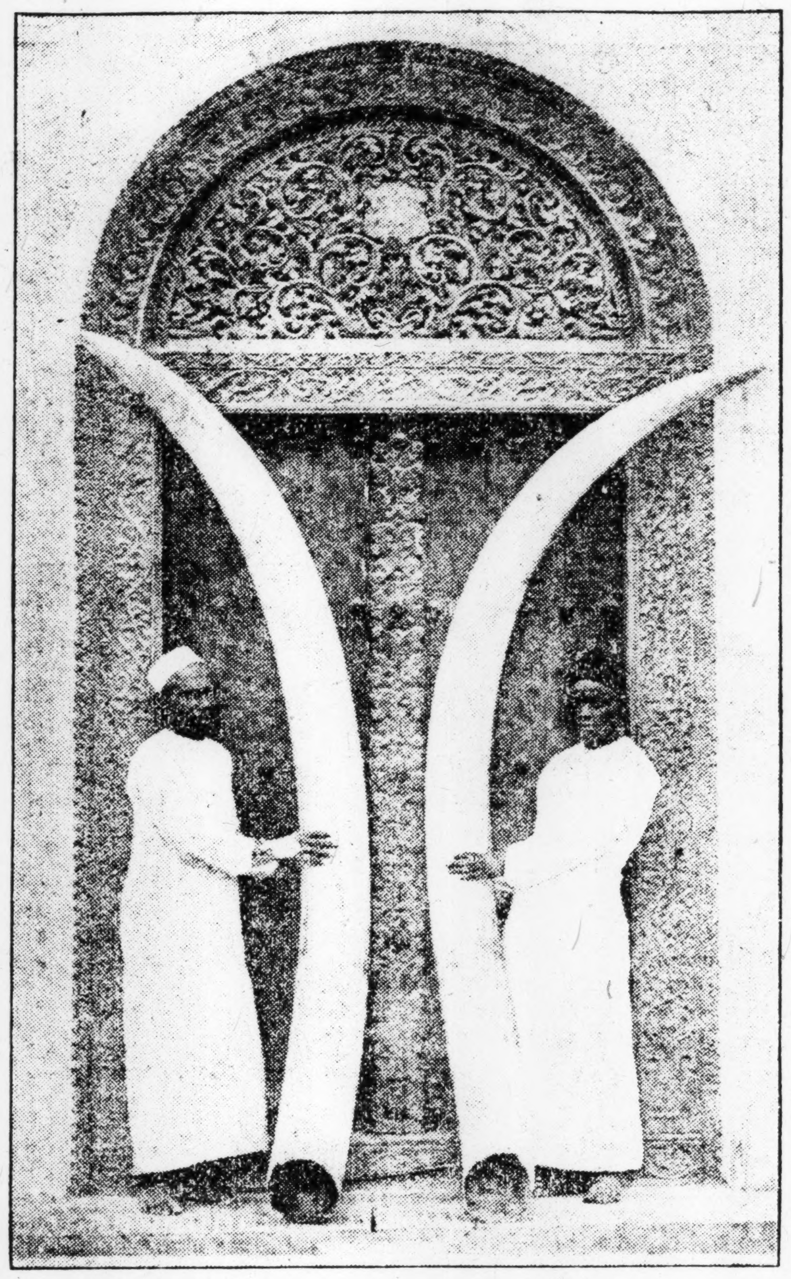

RECORD PAIR OF TUSKS.
Finest on record, sold in Zanzibar for £1000. Total weight 465 pounds.

ANNIVERSARY OF MOZART BENEFIT IS COMMEMORATED

Students' Concert Given in Same Hall Where Prodigy Was Honored in Seventeen Hundred and Sixty-Five.

LONDON—The significance of the date May 13, to the musical world, it being the anniversary of the benefit to little Mozart in which that infant prodigy and his sister, slightly his senior, took part, was recalled this year by a concert in the very place where the benefit was held nearly a century and a half ago.

In the "Public Advertiser" of May 13, 1765, there appeared the following notice:

"For the benefit of Miss Mozart, of 13, and Master Mozart, of 8 years of age, prodigies of nature. Hickford's Great Room in Brewer street, this day, May 13, will be a concert of vocal and instrumental music, with all the overtures of this little boy's own composition, concertos on the harpsichord by the little boy and his sister, each singly and both together."

Hickford's Great Room is still in existence, and to commemorate the one hundred and forty-fourth anniversary of the little Mozart's benefit, Miss Mathilde Verne, head of the Mathilde Verne School of Pianoforte Playing, decided to give a students' concert there.

It was explained in an introductory speech that the details of the original program are unknown, but the whole of the music performed at the students' concert on May 13 (1909) was composed during the boy Mozart's stay in London, with one exception, namely, the clarinet trio, which was composed in Vienna in 1786.

At the Max Reger concert in Bechstein Hall the program included the string quartet in D minor, the string trio (op. 77B) and a suite for piano and violin, the latter admirably performed by the composer and Mr. Ackroyd. Mrs. Henry Wood sang a number of songs to the composer's accompaniment, "Waldeinsamkeit," "Wen die Linde bluht," "Wiegenlied," and others.

M. Ysaye and M. Raoul Pugno are giving a series of recitals, at one of which they performed Bach's Sonata in G Major No. 6, Lazzari's Sonata in E Minor and Cesar Franck's beautiful Sonata in A Major.

Richard Strauss is said to be at work on a new opera, to be called "Sylvia und der Stern." The libretto is by Hugo von Hoffmannsthal, who also wrote the book of "Elektra," and the scene is laid at the end of the eighteenth century.

A chair of about 140 members has been formed by Mr. Smallwood Metcalfe with the object of giving performances of unaccompanied part singing. At their first concert they sang the Chorale "Ein feste Burg ist unser Gott," Mendelssohn's "Judge Me, O God," Thomas Ravenscroft's setting of "In the Merry Spring," Sir Charles Villiers Stanford's "Heraclitus" and various other part songs.

Mme. Marie Brema compiled a very interesting program for her recent concert. She included in it the old German songs "Entlaubet Winds in Walde," Melchior Franck's "Kommt ihr Gespielen," Schaffer's "Das Haidekind" and Chabier's "Credo d'Amour."

Ferdinand's "Blue Store."
Special Sale of Summer Mattings and Cottage Furniture.

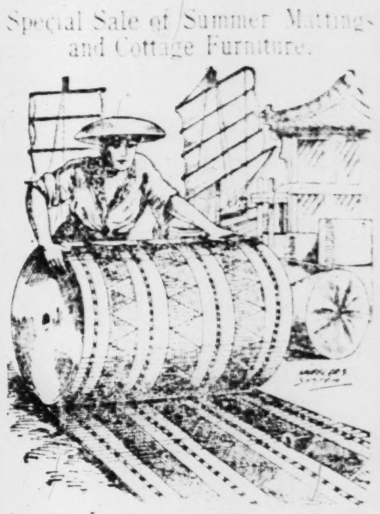

40-cent Japanese mattings 27½c
35-cent Japanese mattings 25c
30-cent Japanese mattings 22c
35-cent Chinese mattings 25c
30-cent Chinese mattings 20c
25-cent Chinese mattings 17½c

FRANK FERDINAND, Inc.

SPECIAL EXTRA
For Graduation
15 Jewel 9.95

The Popular 12 and 16 Size
In 20 year gold filled cases.

WALTHAM WATCHES
Also the very small O size, 15 jewel, only 10.95.
The above are stem wind and set, jeweled movements, warranted.
MAIL ORDERS SOLICITED.
Highest price for old gold and silver.
GEO. E. HOMER
15 WINTER STREET, BOSTON, MASS.

Remember ::
When your dentist advises ordinary bridge work and partial plate, it will be to your interest to investigate our method, which has been demonstrated to be a success in hundreds of cases where the partial plate and ordinary bridge work have failed.
To prove what we claim we have compiled a brochure of **Testimonial Letters** from prominent people, which will be sent for the asking.
Investigate our work: **THEN CALL** and have your teeth examined and we will be glad to go into detail regarding method and cost without obligating you in any way.
Call or write today.
G. Gordon Martin Co.
Dentists
420 BOYLSTON STREET
Suite 601 Berkeley Building, Boston

RAIL ROUTE HAS BEEN APPROVED

Survey of Canadian Northern Railway From Edmonton to Vancouver Sanctioned by Railway Department.

MONTREAL—It has been announced by Vice-President D. D. Mann that the proposed route of the Canadian Northern Railway from the city of Edmonton to Vancouver and New Westminster has been approved by the department of railways and canals.

Mr. Mann also said that he did not think his company would build any more of the main line this year, but that 700 miles of branch lines would be built, and special efforts will be put forth in the direction of Calgary and Edmonton. The country is rapidly filling up with settlers from Winnipeg to Edmonton.

NEW GERMAN SHIP SAILS.

HAMBURG—The Cincinnati, the new steamer of the Hamburg-American line, has left on her initial voyage to New York with a full passenger list.

THE THEATERS

BOSTON.

CASTLE SQUARE—"The Geisha."
COLONIAL—"A Stubborn Cinderella."
KEITH'S—Vaudeville.
MAJESTIC—E. H. Sothern in repertoire. Saturday afternoon, "Hamlet," with Sothern and Marlowe. Saturday evening, "Richelieu."
ORPHEUM—Vaudeville.
PARK—"The Traveling Salesman."
TREMONT—"The Rejuvenation of Aunt Mary."

NEW YORK.

ACADEMY OF MUSIC—Robert Mantell in repertoire. Saturday afternoon, "Romeo and Juliet." Saturday evening, "Macbeth."
ALHAMBRA—Vaudeville.
AMERICAN—Vaudeville.
ASTOR—"The Man from Home."
BELASCO—"Going Some."
BIJOU—"A Gentleman from Mississippi."
BROADWAY—"The Midnight Sons."
CASINO—"Havana."
COLONIAL—Vaudeville.
CRITERION—"The Fair Co-Ed."
DALY'S—"The Climax."
EMPIRE—"What Every Woman Knows."
GAIETY—"The House Next Door."
GARRICK—"The Man from Mexico."
HACKETT'S—"A Woman's Way."
HAMMERSTEIN'S—Vaudeville.
HERALD SQUARE—"The Beauty Spot."
HIPPODROME—Spectacles.
HUDSON—"The Third Degree."
KEITH & PROCTOR'S, Fifth avenue—Vaudeville.
KNICKERBOCKER—"The Candy Shop."
LIBERTY—"A Fool There Was."
LYCEUM—"The Dawn of a Tomorrow."
LYRIC—"The Great John Ganton."
MAJESTIC—"The Red Moon."
MAXINE ELLIOTT'S—"The Blue Mouse."
PLAZA—Vaudeville.
STUYVESANT—"The Easiest Way."
WALLACK'S—"The Game of Love."
WEST END—David Warfield in "The Music Master."

CHICAGO.

AMERICAN—Vaudeville.
BUSH TEMPLE—"The Servant in the House."
CHICAGO OPERA HOUSE—"Mary Jane's Pa."
GARRICK—"The Blue Mouse."
GRAND OPERA HOUSE—"A Gentleman from Mississippi."
GREAT NORTHERN—"The Alaskan."
ILLINOIS THEATER—"The Traveling Salesman."
McVICKER'S—"The Sins of Society."
MAJESTIC—Vaudeville.
POWERS—"An Englishman's Home."
PRINCESS—"The Golden Girl."
STUDEBAKER—"Beverly of Graustark."
WHITNEY OPERA HOUSE—"The Bachelor."

AUSTRALIAN FARM METHODS HAVE BEEN REVOLUTIONIZED

Marked Change Noted in Past Few Years in All Agricultural Lines—Number of Land Settlers Rapidly Increasing—Profits Large in Sheep Raising.

SYDNEY, Australia—The most striking and significant feature of the progress of rural industry in Australia is the multiplication of the small area man who depends largely upon cultivation.

The number of land settlers is rapidly increasing and equally remarkable is the improvement in the practise of the various producers. It may be said that within the last 20 years Australian farm and pastoral methods have been revolutionized. The farmer class is beginning to encroach upon the domain of the pastoralist and the output of farm products, such as wheat and butter has been doubled and redoubled.

But this satisfactory progress, involving the curtailment of the vast sheep and cattle walks, has caused no diminution in the bulk or value of the pastoral output. In fact pastoral prospects have never been brighter in Australia than they are at the present time. The large holder in Australia has been just as wide-awake in adopting new ideas which would add to his profits as the small farmer.

The pastoralists have been adding to the value of their areas by improving and clearing the land surface by the freer subdivision of their stations with more fencing, by the sinking of more tanks to conserve water by storing the natural fodder in seasons of plenty for use in seasons of scarcity, and above all by the breeding of improved sheep and cattle. Thus it happens that districts which a few years ago produced a given value of wool and sheep and cattle, today produce an equal or a greater value of these products, and at the same time turn out enormous quantities of the produce of farmers who have recently commenced operations there.

To illustrate this simultaneous progress the following official figures may be quoted: In 1885 the sheep of Australia numbered 67,492,000. In 1906 this already large total, comprised almost entirely of merinos, had increased to 83,688,000. The cattle from Australia increased from 7,398,000 in 1885 to 9,349,000 in 1906, and during the same time the horses of the commonwealth increased from 1,143,000 to 1,765,000.

To show the development of agriculture during this period it is only necessary to say that in 1885 5,307,000 acres were under cultivation, while in 1906 it was 9,546,000 acres. But as an indication of the magnitude of the wool industry of Australia it may be pointed out that for the six years ending 1906 the country exported wool to the value of $507,868,855. The home manufactures of wool have also assumed considerable proportions.

From an almost infinitesimal number of dairy cows in 1885, the number reached 1,810,000 in 1906. The production of butter in 1906 had reached 159,871,000 pounds and the cheese 14,779,000 pounds. The profit per head of the sheep is little short of phenomenal. By importation, by judicious selection and crossing the Australian sheep breeder has more than doubled the weight of the fleece of every sheep and he has improved the quality very greatly. All around pastoral industry is flourishing and on a safer basis.

The governments are materially assisting the intelligent farmer and pastoralist by pushing out light railways that not only facilitate the marketing of stock and the carriage of wool, but are also invaluable when sheep and cattle have to be shipped in times of drought.

NEW BATTLESHIP IN COMMISSION

Temeraire, Third Ship of the Dreadnought Type, Has a Crew of Eight Hundred and Fifty Men.

LONDON—During the present month the Temeraire, the third battleship of the Dreadnought type, was commissioned at Devonport by Capt. A. L. Duff. Her full crew consists of 850 men. Her tonnage is 18,600, and her engines are of 23,000 horsepower. The cost of this vessel is nearly £2,000,000, and she was officially laid down on Jan. 1, 1907, so that she has occupied more than two years and five months in construction and completion.

During her steam trials her highest speed was 22.07 knots. Her main armament consists of 10 12-inch guns, having a range of 15 miles. Each turret weighs 400 tons. The combined searchlights of this vessel are equal to about 4,000,000 candlepower, while her wireless telegraphic apparatus carries 1100 miles.

She carries 2400 tons in her coal bunkers, and her daily consumption at full speed would be 500 tons. This new vessel is fitted with more than 150 electric motors, which are used for a variety of purposes, such as pumping, coaling, ventilating, compressing air, illuminating the battleship throughout.

PRINCE RUPERT LINE.

VICTORIA, B. C.—It is currently reported here that when the new transcontinental road is in operation a line of steamers is to be placed on the Pacific by the White Star and Dominion lines, to connect with the Grand Trunk Pacific at Prince Rupert.

STOUTEST ALLIES OF BRITISH IMPERIAL SCHEME ARE BOERS

Men Who Made Original Resistance to Encroachment of England Now Best Friends—Most Neighborly Relations Between British and Dutch in Transvaal.

PRETORIA, Transvaal—One of the results of the Bloemfontein convention which redrafted the proposed constitution for the South African Union has been the development of a remarkable situation which marks post-bellum conditions as being as distinct from those of ante-bellum days as could possibly be imagined. The peculiarity of the situation lies in the way that racial lines are drawn in the colonies. The stoutest allies that the British imperial scheme has in South Africa has today are the Transvaal Boers, who made the original and stoutest resistance to the encroachments of British imperial power. Boer interests in the Transvaal and with equal truth Transvaal interests are predominantly industrial, which overbalance the agragrian interests of the colony. These industrial interests receive an impetus from entirely different causes from those which influence the growth of the dominating agricultural interests of the Cape and Orange River colonies and the commercial ones of Natal.

It is one of the peculiarities growing out of the war that in the Transvaal, at once the bone of contention and the theater of the struggle, the most neighborly relations between British and Dutch prevail of anywhere in South Africa. In Cape Colony both races have extensive interests, but even prior to the war there was a lack of harmony that has never characterized the situation in the Transvaal. In fact, the war may be said to have been the outgrowth of Cape conditions rather than those of the Transvaal. One phase of the Cape situation is that the interests which are agricultural are predominatingly Dutch.

Natal, which occupies a somewhat isolated position in the South African scheme of things, represents particularly the English settler and his activities, comprising commercial and railroad, and, to a lesser extent, agricultural activities.

The Orange River Colony has a position of importance owing to its relationship to both the Transvaal and the Cape. Being an agricultural colony it is the natural ally of the only other great agricultural member of the colonies, the Cape. Being Dutch it naturally has much in common with that other great Dutch member of the colonial family, the Transvaal, and the Transvaal, which is Dutch, is the stronghold of British imperialism in South Africa. Dutch elements are not homogeneous throughout the colonies, it may be seen, and the relations of the different race elements in the individual colonies will play a formative part in the character of the various sections of the union, besides the reaction which these relations in any one colony will have upon the situation in all the others.

An example of the way in which local issues have triumphed over race issues in the Transvaal was witnessed at the Bloemfontein convention in the manner in which General Botha championed the cause of equal representation for town and country, actuated by a determination to keep faith with the Transvaal Progressives, while Sir George Farrar insisted with even greater zeal that the equal representation clause should not merely be maintained but should be protected from further attacks.

One of the most significant things about the move for closer union is the widening of the breach between the "Young Boers" who came into prominence during the war and the older politicians who represent the tradition South African policy. The old school Dutch have almost ceased to be a force in the Transvaal. In the Cape and Orange River colonies they have shown unmistakable signs of activity, but their influence in the Bloemfontein convention has certainly done much to diminish.

PRIME MINISTER TO BE DELEGATE

Sir E. Morris Will Represent Newfoundland at the Imperial Defense Conference to Be Held in London.

LONDON—It has been officially announced that Sir E. Morris, the new prime minister, will come to London to represent Newfoundland at the conference on imperial defense. The four South African governments have officially intimated in their replies that their delegates, who are coming to England in connection with the union bill, shall represent them at the conference. They have further intimated that, while each is anxious to be represented, their delegates cannot, of course, express views binding upon the South African Union government.

LONDON LIBRARY IS UNRIVALED

LONDON—The London library possesses at the present time over 250,000 books, and as a student's library is unrivaled in this country, with the exception of the British Museum. There has been an incessant demand for a subject catalogue, and now it is announced that it will be issued by the end of this year. Dr. Hagberg Wright and his staff have been actively engaged on the compilation of this extraordinary volume for over four years. The new catalogue will consist of about 14,800 quarto pages bound in a single volume. Each page is divided into three columns containing together some 300 references.

IMPORTERS
LONDON
To the
London Harness Co.
For Trunks, Bags, Steamer Rugs, Gloves and everything in leather or requisite for the traveller. Our prices are reasonable, with no extra charge for our name.
London Harness Co.
(Hanlon Co. Consolidated)
176 Devonshire St. 27 Federal St.
Boston's Greatest Leather Goods Shop.

Tasty Things for the Tea Table carefully packed in dainty boxes
Spiced Nuts.....50c
Salted Almonds.....50c
Stem Ginger.....50c
Butter Scotch.....35c
Any of these sent postpaid on receipt of above prices, and warranted to arrive in perfect condition.
BANTA & VANBUSKIRK
Importers from the Orient.
259 Fifth Avenue, New York

A change of management compels
The Antique Store
390 BOYLSTON STREET
To offer its entire stock at retail at
One-Half Price and Less
This is a remarkable chance to get the rarest and choicest antique furniture, crockery and bric-a-brac at practically your own price. June weddings are almost here.

Telephone Connection.
EMBLEMS, DIAMONDS, WARES IN SILVER. HAMPSHIRE POTTERY.
Emblem Catalogue sent on request.
J. C. DERBY CO., JEWELERS
Berkeley Bldg., Rm. 216.
420 Boylston st., Boston, Mass.

WEDDING
Invitations and Announcements
LATEST STYLES. CORRECT FORMS. REASONABLE PRICES.
WARD'S, 57-63 Franklin st., Boston.

JUNE WEDDINGS
Invitations, Announcements, Reception Cards,
THE BEST { QUALITY STYLE PRICE
THORP & MARTIN CO.
COMMERCIAL STATIONERS,
66 FRANKLIN ST., BOSTON, MASS.

Leading Events in Athletic World ✿ Harvard Looks Best

HARVARD SHOWS UP THE STRONGEST IN TRIAL EVENTS

Yale Field Men Fail to Come up to Expectations, While Pennsylvania's Chances Are Improved.

The preliminary events of the thirty fourth annual meet of the I. C. A. A. A. A. were held on Soldiers Field Friday afternoon and the competition in all the events was of the keenest. As a result of the trials the colleges qualified the following number of men for the finals today: Harvard 16, Cornell 14, Yale 13, Pennsylvania and Princeton 9, Michigan and Dartmouth 4, Syracuse 3, Columbia 2 and Williams, Brown, Swarthmore, Fordham and Haverford 1 each.

All the colleges having large teams came up to expectations, with the exception of Yale, while the strength of Princeton and Pennsylvania in the six track events which were held was a surprising feature. Princeton had men to the fore in all six of the track events, but failed to get a place in any of the field trials, although Vezin shares with five others a new pole vault record. Pennsylvania was also strong on the track, but weak in the field.

In the hammer throw Talbot of Cornell threw the missile 150ft. 2½in. and in the shot put Krueger of Swarthmore, who holds the record, made a distance of 44ft. 9½in. These marks will stand for first place unless beaten today. In the last-named event, however, Little of Harvard, who also qualified, has made 46ft. this year and will probably push Krueger for first place.

In the track events only 11 men appeared for the 100-yard dash, so it was decided not to hold any preliminary heats, but to have them start in the semi-finals this afternoon.

The pole vaulting brought out the best competition in years. Barr of Harvard and Cook of Cornell in clearing the greatest height did not touch the bar. Campbell of Yale and Pickles of Pennsylvania both hit the bar, but it remained on the pegs. Holdman of Dartmouth, Vezin and Bennett of Princeton and Nelson of Yale failed to get over the best height, and as there had to be one more qualifier the men vaulted off. Nelson and Vezin cleared the bar at the same height, while Bennet and Holdman failed. Both Vezin and Nelson continued the battle, the latter finally winning.

Great interest will be manifested in the mile run today, in which Paull of Pennsylvania and Jaques of Harvard will be the strongest contestants. It should prove a record-breakin g race. The result of it will have much to do with whether Jaques starts in the two-mile run later.

EVEN BREAK FOR PHILADELPHIA

NATIONAL LEAGUE STANDING.

	Won.	Lost.	P.C.
Pittsburg	22	11	.667
Chicago	22	13	.629
Philadelphia	16	15	.516
Cincinnati	17	18	.486
New York	15	16	.484
Brooklyn	13	17	.433
St. Louis	15	20	.429
Boston	11	21	.344

GAMES TODAY.

Brooklyn at Boston (two games).
Philadelphia at New York.
Chicago at Pittsburg.
St. Louis at Cincinnati (two games).

NEW YORK—New York and Philadelphia played a double header here Friday, each taking a game. The latter won the first, 11 to 1, while New York took the second, 3 to 0.

Innings	1	2	3	4	5	6	7	8	9	R.	H.	E.
Philadelphia	0	1	0	3	1	3	0	3	0	11	14	1
New York	0	0	0	0	0	1	0	0	0	1	7	3

Batteries, Moren and Dooin; Marquard, Weimer, Crandall and Meyers. Umpires, Cusack and O'Day.

The second game score:

Innings	1	2	3	4	5	6	R.	H.	E.
New York	0	0	0	0	3	0	3	7	1
Philadelphia	0	0	0	0	0	0	0	3	1

Batteries, Mathewson and Schlei; Covelskie and Dooin. Umpires, O'Day and Cusack.

Promising Point Winners in the Intercollegiate Track Meet Today

W. S. CANFIELD, YALE 1910.
High jump.

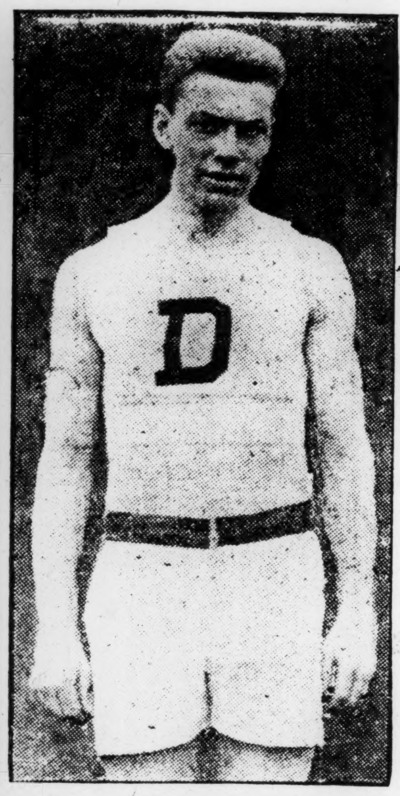
E. R. PALMER, DARTMOUTH.
High jump.

CAPT. W. M. RAND, HARVARD.
High and low hurdles.

M. F. HORR, SYRACUSE.
Hammer throw.

R. G. HARWOOD, HARVARD.
High jump.

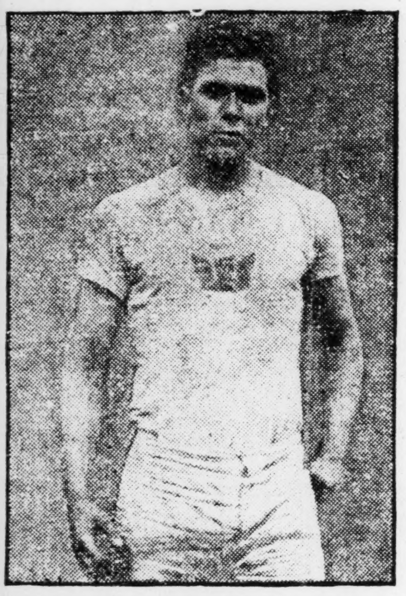
L. J. TALBOTT, CORNELL,
Hammer Throw.

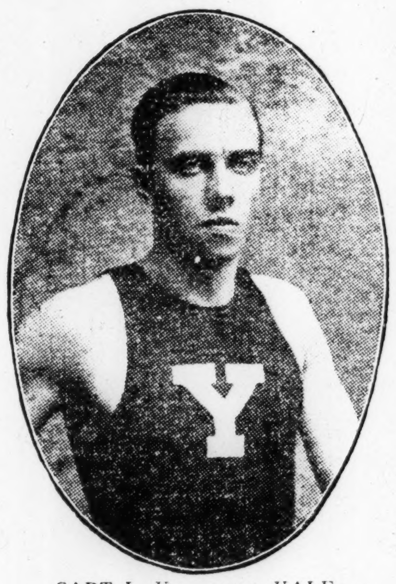
CAPT L. V. HOWE, YALE.
High and low hurdles.

HERRESHOFF AND TRAVIS TO PLAY

Final Round of Championship Tournament Is Played Today With Former Slightly the Favorite.

NEW YORK—Walter J. Travis of Garden City and Fred Herreshoff of Westbrook won their way to the final round in the Metropolitan Golf Association championship tournament at Apawamis Friday. Travis defeated John M. Ward of Westbrook and his old rival, Findlay S. Douglas, while Herreshoff disposed of R. D. Lapham of the home club and Robert C. Watson, another Westbrook entrant. Herreshoff and Travis will meet at 36 holes today for the title.

Friday's golf easily excelled any previous work of the tournament. So closely have Travis and Herreshoff been playing that opinion seems to be pretty evenly divided as to the outcome of the meeting between these two. Travis, however, is a slight favorite. The summary of the events is:

METROPOLITAN CHAMPIONSHIP.

Third round—Fred Herreshoff, Westbrook, beat R. D. Lapham, Apawamis, 1 up; Robert C. Watson, Westbrook, beat Oswold Kirkby, Englewood, 2 up and 1 to play; Walter J. Travis, Garden City, beat John M. Ward, Westbrook, 4 up and 3 to play; Findlay S. Douglas, Nassau, beat John Reid, Jr., St. Andrews, 5 up and 4 to play.

Semi-final round—Herreshoff beat Watson, 3 up and 2 to play; Travis beat Douglas, 3 up and 2 to play.

SECOND SIXTEEN.

Third round—Gilman P. Tiffany, Powelton, beat J. W. McMenamy, Fox Hills, 5 up and 4 to play; H. E. Armstrong, Fox Hills, beat Roy Webb, Englewood, 4 up and 3 to play; Marshall Whitlatch, Dyker Meadow, beat Oscar Woodward, Montclair, 3 up and 2 to play; E. M. Barnes, Englewood, beat F. R. Upton, Jr., Baltusrol, 2 up and 1 to play.

Semi-final round—Tiffany beat Armstrong, 6 up and 5 to play; Barnes beat Whitlatch, 4 up and 3 to play.

DORNER SOLD TO KANSAS CITY.

The Boston National Club disposed of one more man Friday, when George Tebeau secured the release of Dorner for Kansas City.

NEW ENGLAND LEAGUE STANDING

	Won.	Lost.	P.C.
Worcester	17	9	.654
Lynn	15	9	.625
Brockton	15	10	.600
Haverhill	15	11	.577
Fall River	14	12	.538
Lawrence	9	16	.360
New Bedford	9	16	.360
Lowell	7	18	.289

FRIDAY'S GAME.

Worcester 2, Fall River 1.

EASTERN LEAGUE STANDING.

	Won.	Lost.	P.C.
Rochester	15	8	.652
Toronto	16	9	.640
Montreal	14	10	.583
Buffalo	13	14	.481
Jersey City	12	13	.480
Newark	10	14	.417
Baltimore	10	16	.385
Providence	8	14	.364

FRIDAY'S GAMES.

Providence 0, Jersey City 0.
Baltimore 1, Newark 0.

CONNECTICUT LEAGUE STANDING.

	Won.	Lost.	P.C.
Hartford	17	6	.739
New Britain	12	11	.522
Springfield	12	12	.500
Waterbury	12	12	.500
New Haven	13	13	.500
Holyoke	10	12	.455
Bridgeport	9	13	.409
Northampton	8	14	.364

FRIDAY'S GAMES.

Springfield 8, New Haven 3.
New Haven 3, Springfield 1.
Northampton 5, Waterbury 2.
New Britain 5, Holyoke 2.

AMERICAN ASS'N STANDING.

	Won.	Lost.	P.C.
Milwaukee	26	13	.666
Louisville	22	18	.550
Indianapolis	20	21	.487
Columbus	20	22	.476
Minneapolis	18	20	.461
Toledo	17	21	.457
Kansas City	16	20	.444
St. Paul	16	20	.444

FRIDAY'S GAMES.

St. Paul 8, Kansas City 2.
Toledo 7, Indianapolis 1.
Columbus 19, Louisville 4.
Milwaukee 2, Minneapolis 0.

REACH FINALS IN GOLF TOURNEY.

The golf matches for the championship of Harvard University and the consolation medals, played Friday at the Oakland Country Club, resulted as follow: Championship—A. H. Shaw, 1G., defeated H. H. Wilder, '09, 1 up; S. W. Sargent, '11, defeated P. M. Smith, '11, 5 up and 4 to play. Consolation—H. C. Clark, '11, defeated A. M. Crosby, '11, 3 up and 2 to play; T. A. E. Harris, '11, defeated W. F. Morgan, '10, 4 up and 3 to play. The finals for the championship will be played between Shaw and Sargent this afternoon. The finals in the consolation match will be played between Clark and Harris on Tuesday afternoon.

MARSHALL FORCES A DRAW.

NEW YORK—A perpetual check forced by Marshall in the 19th game of his chess match with J. R. Capablanca at the Brooklyn Chess Club Friday resulted in another draw, the 11th of the series. The score to date, Capablanca 7, Marshall 1, drawn 11.

SOUTHERN LEAGUE STANDING.

	Won.	Lost.	P.C.
Little Rock	22	13	.628
Nashville	20	13	.606
Atlanta	20	14	.588
New Orleans	19	17	.527
Mobile	19	18	.513
Montgomery	17	19	.472
Birmingham	15	21	.417
Memphis	9	26	.243

FRIDAY'S GAMES.

Nashville 5, Memphis 3.
Atlanta 4, Mobile 1.
New Orleans 2, Montgomery 0.
Little Rock 2, Birmingham 0.

DES MOINES MAN IS ELECTED.

AMHERST—Daniel Cole McMartin '10 of Des Moines has been elected captain of the Amherst track team for the ensuing year. In the Des Moines High School he made records in low hurdles and broad jump. He was captain of the team and was a point winner in the interscholastic meet at Chicago. He has been on the Amherst team since 1907. Roger Keith '11 of Brockton has been elected assistant manager of the track team. Max P. Shoop '10 of Rochester, N. Y., has been reelected captain of the heavy gymnastic team.

MAXWELL TAKES AMATEUR HONORS

EDINBURGH—The British amateur golf championship was won by Robert Maxwell over the Muirfield course Friday. He defeated Capt. C. K. Hutchinson by one up in a close, hard fought match.

The tournament began on Monday, when Jerome D. Travers of Montclair, N. J., the amateur champion of the United States, was defeated.

Maxwell and Hutchinson are well known on British links. Maxwell won the championship in 1903, and the same year Hutchinson carried off the St. George's cup, another coveted golf trophy.

MISS MIX BEATS TITLE HOLDER

NEW YORK—Miss Julia R. Mix of Englewood sprang a surprise Friday when she won the championship tournament of the Women's Metropolitan Golf Association at the Nassau Country Club by defeating Miss Georgianna Bishop, holder of the title for the two previous years. The fact that Miss Mix won by 8 up and 6 to play is partly explained by the erratic long game of Miss Bishop, who found it utterly impossible to get away her tee shots at the outset of the match.

Poor driving really defeated Miss Bishop. The only hole of the match that she won was the seventh, and when Miss Mix captured the eighth and ninth each in 6 Miss Bishop found herself 5 down at the turn.

The consolation cup was won by Mrs. Charles L. Tiffany, of the home club, who defeated Mrs. Faith of Scarsdale, 3 up and 1 to play, in the final round. In the mixed foursomes Mrs. H. M. Frayme of Dunwoodie and J. W. Gammack of the home club won with a card of 97—10—87.

RATIONAL GOLF

By Jason Rogers.

The rules of golf as officially sanctioned by the rules of golf committee of St. Andrews and ratified by the United States Golf Association are merely designed to govern ordinary points of play. In a game so full of possibilities for unusual situations the interpretation of these rules on broad logical lines has led to decisions by the rules of golf committee so numerous that if all were mustered in a single volume it would be large as a full sized dictionary.

Broadly speaking, golf is divided into two different games. First, match play, in which the play of each hole is a unit, and second, medal play, in which the actual number of strokes consumed in making a full round is the unit.

In match play the principle is that the ball must always be played where it lies or the hole given it, and stymies must be played. The rules largely consist of explanations and exceptions under different conditions.

In medal play the player may improve his lie at any stage of the game under penalty of two strokes, but is called upon to hole out all his putts and to see that his competitor also counts all his strokes including penalties.

Every ambitious golfer should read and reread the rules of the game so as to get a proper understanding of the many exceptions and penalties involved. No one who does not thoroughly understand the fundamental principles of play should engage in a formal competition.

In previous articles I have attempted to indicate the application of some of the rules at different points of play, but only for the purpose of showing average players the necessity of reading the rules for themselves.

As indicating a point which might come up in any game, and one that has led to more disputes and controversies than almost any other, I shall quote a case that has been brought up for the decision of the rules of golf committee in many different ways at various times.

"A and B play their balls from the tee in a match. On reaching the green, A, seeing a ball near the hole, says, 'Here is mine; where are you?' and B proceeds to look for his ball. After searching for upward of five minutes and not finding the ball, he gives the hole to A, who picks up the ball without playing a second stroke. After both players have driven off from the next tee, it is discovered that the lost ball was A's, and the ball on the green B's. Who was the winner of the hole?"

The rules committee answered:

B should have satisfied himself that the ball on the putting green was not his own. B gave up the hole, and therefore lost it.

In another case the statement was about as follows:

"A and B play long brassey shots to a blind green. On coming up to the green A's ball is discovered 10 feet from the cup. After over five minutes' search in the rough grass beyond the green without finding B's ball, he gives up the hole. A in holing out his ball finds B's in the cup. A claims that he has won the hole. Is he right?"

The rules committee answered substantially as follows:

B should have satisfied himself that his ball was not in the cup. B gave up the hole and therefore lost it.

In match play a lost ball is a lost hole, and under definition 20 "a ball is 'lost' if it be not found within five minutes after the search for it has begun."

In support of the contention that "B" wins in the second case rule 33 is quoted which reads: "When a player has holed out and his opponent is left with a stroke for the half, nothing that the player who has holed out can do shall deprive him of the half he has already gained." It is erroneously claimed that the words "nothing that the player can do shall deprive him of the half he has already gained" cover the case.

The rules of golf committee apply the first rule for the purpose of simplicity, on the theory that a hole once quitted is ended so far as play is concerned.

Such situations are covered by the well-established principle that a player must suffer for his own ignorance or negligence.

If players were allowed to go back on their own declarations the door is opened to all kinds of disputes and difficulties.

To those who say that a player cannot lose the hole if he holes out from the tee, even if he cannot find his ball and gives up the hole; they do not tell us what is to happen if the player holes out, say, with his third shot. His opponent has perhaps only played two, but when the player gives up the ball and the hole as lost the opponent picks up the ball and what then? When the player's ball is found in the hole is the opponent to go back and replace his ball, or is the hole to be halved, or does the opponent lose the hole for picking up his ball?

Clearly a new rule would have to be made to meet the difficulty, and if the principle of allowing a player to go back on his word were once abandoned, or if he were to be allowed to escape from the consequences of his own acts of negligence or ignorance, there would be no end to the number of new rules that would have to be made to meet the questions that would arise.

No careful or experienced player neglects to look in the hole in the case of a ball lost anywhere in its neighborhood, and the inexperienced or careless player who neglects to do so and loses a hole in consequence has learned a useful lesson.

Golf Editor, The Monitor:

Will you please answer this question for me: A member of our club says that under the rules the match that follows has a right to go through another match which has lost a ball without asking permission, giving notice, or yelling "fore." I claim they have not. A. B. C.

In reply to A. B. C., the match following had the right to play through at once, but not until those in front are warned and given a chance to escape danger. Under no circumstances should one match play through another without getting permission or giving notice. If the match ahead should give way and does not, it should be reported to the committee and penalized for breach of the rules and etiquette of the game.

BOSTON AMERICAN AVERAGES.

	G.	AB.	R.	H.	SH.	SB.	2B.	3B.	HR.	PC.	PO.	A.	E.	PC.
Wolter, p. 1b	5	17	0	8	0	1	2	0	0	.470	21	7	0	1.000
Carrigan, c	19	58	6	20	1	2	2	1	0	.344	82	22	3	.972
Burchell, p	1	3	0	1	0	0	0	0	0	.333	0	2	0	1.000
Hooper, lf	19	73	10	23	2	5	1	1	0	.315	33	4	1	.974
Speaker, cf	31	120	17	37	5	9	6	5	0	.309	57	9	4	.934
Cicotte, p	6	10	3	3	1	1	0	0	0	.300	2	14	1	.941
Lord, 3b	26	100	16	28	5	4	1	1	0	.274	31	73	5	.953
Steele, p	6	11	1	3	1	2	0	0	0	.272	4	18	0	1.000
Arellanes, p	9	15	1	2	4	0	0	0	0	.266	1	16	2	.895
Niles, ss, 3b	27	93	10	24	5	5	2	1	0	.257	63	25	4	.957
Stahl, 1b	27	83	13	21	1	3	4	4	0	.252	194	11	4	.981
French, 2b	2	8	0	2	0	0	0	0	0	.250	3	4	1	.875
Gessler, rf	24	86	10	20	2	3	7	0	0	.232	29	5	1	.971
Wagner, ss	28	89	7	20	3	2	4	1	0	.224	61	71	12	.917
McConnell, 2b	28	109	17	22	3	9	1	2	0	.201	49	102	6	.962
[illegible], 1b	3	13	0	2	0	0	0	0	0	.153	24	0	1	.960
Thoney, lf	3	13	0	2	0	0	0	1	0	.153	8	0	0	1.000
Spencer, c	16	44	2	5	1	0	0	0	0	.113	41	7	1	.980
Morgan, p	7	11	0	1	1	0	1	0	0	.090	2	26	2	.700
Chech, p	9	25	1	1	0	0	0	0	0	.040	1	23	1	.960
Donohue	2	4	1	0	0	0	0	0	0	.000	3	0	2	.600
Ryan, p	1	0	0	0	0	0	0	0	0	.000	0	2	0	1.000

BOSTON NATIONAL AVERAGES.

	G.	AB.	R.	H.	SH.	SB.	2B.	3B.	HR.	PC.	PO.	A.	E.	PC.
Starr, 2b	22	61	4	23	0	4	1	0	0	.377	52	53	12	.897
Chappelle, p	5	11	1	4	0	0	0	0	1	.363	4	14	2	.900
Beaumont, cf	32	107	9	36	4	0	7	2	0	.336	63	4	4	.943
Ferguson, p	8	20	2	6	1	0	1	0	0	.300	3	15	2	.900
Bates, lf	32	127	16	38	1	10	8	2	0	.298	61	6	2	.971
White, p	5	7	0	2	0	0	0	0	0	.285	1	3	1	.800
Sweeney, 3b	32	111	10	30	2	0	5	0	0	.270	40	60	17	.854
Dahlen, ss	31	101	15	26	5	3	6	0	0	.257	69	117	16	.920
Tuckey, p	2	5	0	1	0	0	0	0	0	.200	0	3	0	1.000
Graham, c	10	27	1	4	0	0	0	0	0	.150	21	14	2	.923
Mattern, p	9	22	1	4	1	0	1	0	0	.181	4	24	3	.903
Lindaman, p	6	11	0	2	0	0	0	0	0	.181	1	6	0	1.000
Bowerman, c	17	52	2	9	0	0	0	0	0	.176	61	9	5	.933
Beck, 1b, cf	30	108	7	19	4	1	0	0	0	.175	259	3	10	.964
Becker, rf	31	120	15	21	5	6	3	3	0	.174	53	12	4	.942
Stem, 1b	11	31	0	5	0	3	0	0	0	.161	77	7	0	1.000
Smith, c	15	51	3	7	0	0	1	0	0	.137	73	20	5	.948
Dorner, p	6	7	1	1	0	0	0	0	0	.142	1	6	2	.777
Ritchey, 2b	20	52	2	6	1	1	0	0	0	.115	42	50	5	.948
McCarty, p	5	11	0	0	0	0	0	0	0	.000	1	7	0	1.000

CHICAGO LOSES FOURTEEN-INNING GAME TO DETROIT

Cleveland Takes Another Close Match From St. Louis, While Philadelphia Beats Washington.

NO OTHER CONTEST

AMERICAN LEAGUE STANDING.

	Won.	Lost.	P.C.
Detroit	22	12	.647
Philadelphia	19	12	.613
New York	17	13	.567
Boston	17	14	.548
Chicago	15	18	.455
St. Louis	15	18	.455
Cleveland	15	19	.441
Washington	9	23	.281

GAMES TODAY.

Boston at Philadelphia (2 games).
New York at Washington.
Chicago at Detroit.
Cleveland at St. Louis.

Detroit captured a hard fought contest from Chicago Friday by a score of 2 to 1. It took 14 innings to decide the result. Cleveland captured another close game from St. Louis, 3 to 1. Philadelphia defeated Washington, 3 to 1.

GAME GOES FOURTEEN INNINGS.

DETROIT—Detroit won from Chicago in one of the prettiest matches of the year in a 14 inning game, 2 to 1. Burns, making his first appearance in a Chicago uniform, pitched a fine game. Both teams played a fine defensive game, but neither could do very much in the line of run getting. The score:

															R.	H.	E.
Detroit	0	0	0	0	0	0	1	0	0	0	0	0	0	1	2	12	1
Chicago	0	0	0	0	0	0	1	0	0	0	0	0	0	0	1	12	0

Batteries, Killian and Stanage; Burns and Sullivan. Umpires, Perrine and Evans.

CLEVELAND TAKES SECOND GAME.

ST. LOUIS—The second game of the series here Friday was won by Cleveland, 3 to 1. Powell pitched a good game up to the seventh inning, when St. Louis got four hits and two runs. Graham was sent into the box and his first ball allowed another run to come in. Young was very effective, allowing six hits but only one run. The score:

Innings	1	2	3	4	5	6	7	8	9	R.	H.	E.
Cleveland	0	0	0	0	0	0	3	0	0	3	10	0
St. Louis	0	0	0	0	1	0	0	0	0	1	6	1

Batteries, Young and Clarke; Powell, Graham and Criger. Umpires, Kerin and O'Loughlin.

WINS IN THE EIGHTH.

PHILADELPHIA—Philadelphia returned to its own field Friday and defeated the Washington team in an eight inning rally, 3 to 1. Livingstone was the star feature of the game. He handled the delivery of Dygert in excellent style, caught two men who tried to steal second and hit the ball for three bases in the fifth. The score:

Innings	1	2	3	4	5	6	7	8	9	R.	H.	E.
Philadelphia	1	0	0	0	0	0	0	2		3	8	1
Washington	0	0	0	0	0	1	0	0	0	1	4	2

Batteries, Dygert and Livingstone; Hughes and Street. Umpires, Sheridan and Egan.

STATE DOUBLES BEGIN TODAY

No less than 25 teams have entered in the Massachusetts state doubles tennis championships which start this afternoon at the Brae Burn Country Club in West Newton. The winners will be called upon to play Beals C. Wright and F. J. Sulloway, the present champions, for the title. The drawings:

Vickery and Chase vs. Peters and Whiting, Wright and Leonard vs. N. E. Porter and Barker, Seaver and Bishop vs. Chase and Fraser Campbell, Bailey and Burt vs. Downey and Bennett, Walworth and Pillsbury vs. Holbrook and Day, Beals and Scott vs. Bray and Woods, Johnson and Johnson vs. Dabney and Niles, Black and Seabury vs. Leavitt and Lincoln, Pearson and Nickerson vs. Dana and Wales, Whitney and D. Niles vs. Pratt and Plimpton, Porter and Colleston vs. Dacormis and Large, Norton and Gallagher vs. Plimpton and Sweetzer, Cummings and Baird vs. bye.

TO THE VACATION LAND
START RIGHT
Secure a copy of 1909 Edition
New England VACATION RESORTS
and arrange for your summer outing in this fascinating
VACATION LAND
NO OTHER PLACE offers such opportunities for a most delightful outing for
THE WHOLE FAMILY.
WRITE for this book TO-DAY.
Address
Drawer 800
Passenger Department,
NORTH STATION, BOSTON.
BOSTON AND MAINE RAILROAD

NATIONAL LEAGUE
Columbus Avenue.
TODAY AT 3:15
BROOKLYN
Two games Monday at 10:30 and 3:15, Brooklyn.
Reserved seats—Connelly & Burke at Adams House, Cashin at Young's and Parker's, Wright & Ditson.

Big Change Made in Boston School Personnel

Seven Masters Named and the Choice of Two Women at Same Time Sets Precedent Effective in September.

Promotions Advance Teachers Who Have Served Long, Among Whom Are Some Known in Other Lines.

A SWEEPING change in the personnel of the Boston public schools at the beginning of the next school year in September is to take effect. Seven submasters have been promoted to the position of master and will then enter upon their new duties. This does not mean that the policy of administration will be radically altered or that the curriculum of any of the schools will be changed. The seven appointees say that they will carry on the work of their predecessors. Five of the new masters have been connected with the schools to which they are appointed and are familiar with their needs and requirements.

The five men and two women who have been made masters are being showered with congratulations from their friends and well wishers. The rank of master in the Boston schools carries a salary of $3000 a year, and in a grammar school means the head of the institution.

The vacancy in the Gaston district will be filled by Miss Juliette R. Hayward of Malden, who since Sept. 6, 1889, has been first master's assistant in the Gaston district.

MISS JULIETTE R. HAYWARD.
Malden woman who is appointed master of the Gaston school.

FREDERICK W. SWAN.
Appointee who will become master of Quincy school district.

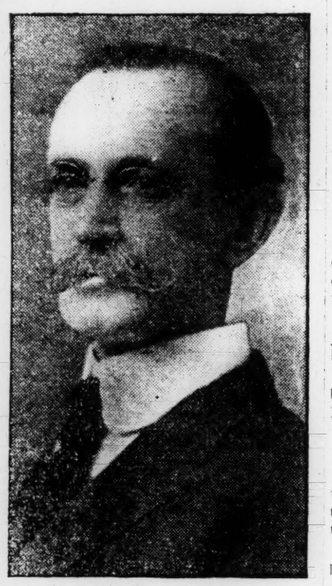

EDWIN J. KIMBALL.
Man named as master of Gilbert Stuart school, Dorchester.

WALTER J. PHELAN
Newly appointed master of the Warren school, Charlestown.

Miss Martha L. Wright of the Lincoln School, who is appointed master of the Norcross district, has been assistant master since Sept. 5, 1881. She was made first assistant Dec. 4, 1889. Miss Wright is a graduate of the Boston Normal School. Always having taught boys, she is not enthusiastic over leaving the familiar fields and starting new in a girls' school, but the school board is not prepared to appoint women masters in boys' schools.

The appointment of two women as masters at the same time is significant of a new and different attitude toward women masters than has previously been manifested. On the board of masters there are now five women, one of whom, Miss Sarah Fuller of the Horace Mann School, is among those soon scheduled to retire. Never before, however, have the nominations of two women been sent in together.

Frederick W. Swan, who will become master of the Quincy School, has been connected with that institution for a little over two years. He was formerly principal of the Brighton Evening School and principal of the East Boston educational center. He is well known as a member of the executive board of the School Playground Association. Mr. Swan was born in Dorchester in 1873 and is a graduate of the Boston elementary and high schools. He graduated from the Bridgewater Normal School in 1894 and later from a teachers' school.

Sub Master Casper Isham of the Sherwin School will on Sept. 1 be transferred to the Hyde district as master. Mr. Isham was born May 9, 1863. He is a graduate of New York University. After 14 years' experience in teaching he came to Boston. He has been sub-master at the Sherwin School since Oct. 1, 1897. Mr. Isham was also principal of the Bigelow Evening School, 1901-05. He was then connected with the Norcross School until 1904, when he came to his present position in the Sherwin School.

Walter J. Phelan of the Warren School, Charlestown, was born in Gloucester, Aug. 31, 1864. He graduated from the Boston Latin School, winning a Franklin medal. He afterward studied at Harvard and the University of Chicago. Mr. Phelan's first appointment in Boston was to the Parmenter Island School in 1889 and evening schools and has had considerable experience as a lecturer and writer. He is interested in the temperance movement. He is connected with the Boston Sub-masters' Club, of which he is president, and the general committee on education in the United States, of which he is also president.

Joel Carlton Bolan, soon to take the master's seat in the Adams school, is a remarkable mixture of schoolmaster, musician and sportsman. He was born in Charlestown, Jan. 5, 1854, and graduated from the grammar and high schools of that city. In 1876 he received his A. B. degree at Harvard. While at Harvard Mr. Bolan distinguished himself as a member of the varsity crew. He has been organist of the old First Parish Church of Charlestown for years and will celebrate his thirty-first anniversary in that position next Sunday.

Mr. Phelan has been connected with the Warren district since Nov. 2, 1903. He is extensively connected with charity and institutional work and is a member of the City Club, the Charlestown branch, Associated Charities; the Bunker Hill Council, and the National Playground Association.

The newly appointed master of the Gilbert Stuart School, Edwin F. Kimball, has been sub-master in that institution since 1896. He had previously served nine years as sub-master in the Bennet School, Brighton. His previous experience of 11 years was obtained at various New England centers of education, including the English High School at Barnstable and the Chauncey Hall School in Boston.

Mr. Kimball was born in Arlington, Mass., in 1858 and received his education in the public schools of Winchester and at the state normal college from which he graduated in 1876. He has been connected with several vacation

CHURCH TO HEAR ANCIENT VIOLINS

Four old violins will have a prominent part in the service at Epworth M. E. Church, Massachusetts avenue, Cambridge, tomorrow, under the direction of E. B. Powell. The instruments are of Italian make, their ages varying from 170 to 300 years.

CLOSE MATCHES IN SEMI-FINALS

The semi-final rounds in the three divisions of the open golf tournament of the Woodland Golf Club were played this morning. Some very good golf was witnessed, one match going to 19 holes. The low medal score went to Sproule of Wollaston, who defeated White of Brae Burn in the first division, 5 and 4 to play. The only hole White won was the first.

The longest match was that between Sibley, Woodland, and Wilcox, Woodland, in the second division. They were even up to the end of the eighteenth hole, but Sibley won the nineteenth, taking the match by 1 up.

The finals are being played this afternoon between Gould and Sproule in the first division; Sibley and Becker in the second and Robertson and Crosby in the third. The summary:

Semifinals—First division.

Gould, Albemarle, beat Wellington, Woodland, 2 and 1.

Sproule, Wollaston, beat White, Brae Burn, 5 and 4.

Second Division.

Sibley, Woodland, beat Wilcox, Woodland, 1 up.

Becker, Wollaston, beat Colombo, Woodland, 3 and 2.

Third Division.

Robertson, Commonwealth, beat Brown, Woodland, 3 and 2.

Crosby, Chestnut Hill, beat Willard, Woodland, 4 and 3.

BELMONT FETE BOARD TO MEET.

BELMONT, Mass. The general committee in charge of the fiftieth anniversary celebration to be held by the town of Belmont on June 17 will hold a meeting this evening in the selectmen's room.

Story of a Satisfied Advertiser

Continental Clothing House
Men & Boys Clothing
HATS CAPS & FURNISHING GOODS
WASHINGTON & BOYLSTON STS.

Boston, May 27, 1909

Christian Science Monitor.

Gentlemen.

Our doormen report many calls from people, saying they read our advertisement, of Adler clothes, in the Monitor. We hear the Monitor spoken of almost every time we advertise and we congratulate you on a good paper and an excellent advertising medium.

Yours very truly,

The Continental Clothing House

News in Brief Gathered Today from Towns and Cities in Massachusetts

BROCKTON.

The Day Nursery Building, presented to the Day Nursery Association by Ex-Governor William L. Douglas, was dedicated Friday with informal exercises and an opportunity given for the public to inspect the handsome building, a picture of which was printed a few days ago in The Christian Science Monitor.

The annual meeting of the Brockton branch of the Christian and Missionary Alliance which opened today at the Olivet Memorial Church, will continue Sunday and Monday.

A grand convocation of the Knights of Malta is to be held in this city June 8. One of the features will be a parade, and Fletcher Webster post, G. A. R., has accepted an invitation to review the marching companies.

The resignation of Miss Harriett S. Hayward, assistant superintendent of schools, also causes a vacancy in the board of trustees of the public library.

WAKEFIELD.

The 1905 Club has elected these officers: President, Miss Ethel Goodwin; vice-president, Miss Evelyn Boardman; secretary, Miss Mabelle Mansfield; treasurer, Miss Alice Perley. The club will hold its annual picnic, June 12.

Miss Elizabeth Law has resigned as principal of the Montrose School. The school committee now has five vacancies in the teaching force to fill. Miss Katherine Kelley has been advanced from the Franklin School second grade to the third grade.

Driver George W. Hutchinson of the Hook and Ladder truck, Wakefield fire department, has been retired at his own request.

TAUNTON.

John L. Rankin has announced that he is a candidate for the senatorship of the first Bristol district. Mr. Rankin once served in the House of Representatives.

The schooner Sally W. Ponder, for 56 years a familiar figure in the local river, has been sold to Newport parties.

Henry M. Lovering of this city has been elected president of the Taunton New Bedford Copper Company.

WOBURN.

The annual children's day of the Maternal Association is being observed at the First Congregational Church this afternoon.

Woburn High School plays at Stoneham in the Interscholastic league, this afternoon.

LYNN.

The report of expert Harvey S. Chase indicating a shortage in the municipal sinking funds of $486,000 is completed, but will not be made public until in printed form.

The senior class of the English High School presented a humorous play, "Mrs. Crompton's Manager," in High School Hall, Friday evening.

The steamer service between Boston and Nahant will begin today with the Gov. Lincoln and the Gov. Andrew in service.

Company E will start their qualifications at the Indian Hill rifle range on Monday.

Master Bickett's schoolgirls will hold a field day at Nahant on June 2 and their boy schoolmates of other days on June 10.

President Taft was this week obliged to decline to accept an invitation extended to him by President James E. Odlin of the Twentieth Century Club to speak in Lynn this summer.

HYDE PARK.

Selectmen Webster, Johnston and Sheridan have been appointed as a public works committee to supervise all work on highways, street cleaning, gathering of refuse and bridge repairs.

A union service for the G. A. R. will be held in Christ Episcopal Church Sunday evening.

The Readville Improvement Association held a ladies' night in Blue Hill Chapel last evening.

Howard Stanley has been elected captain and Weston Fellows manager of next fall's high school football team.

DEDHAM.

The Dedham Woman's Club has elected these officers: President Mrs. Frederic C. Cobb; vice-presidents, Mrs. Theodore T. Marsh and Mrs. Roswell S. Phelps; treasurer, Mrs. Edward C. Paul; corresponding secretary, Mrs. Harry L. Wardle; recording secretary, Mrs. John B. Fisher.

St. Lucas German Evangelical Lutheran Church has chosen these officers: Moderator, the Rev. F. C. Wurl; vice-moderator, Christopher Maas; treasurer, William Zoerb; secretary, Hugo Tauber; superintendent of Sunday school, Mr. Kipp.

The town will hold a special meeting in Memorial Hall Monday evening, June 7.

The Norfolk Golf Club has decided to hold no tournament on Memorial Day.

SENATOR ALDRICH HOLDS UP GERMAN REPORT OF PRICES

NEW YORK The Times in a Washington despatch today says:

Insurgent Republicans are furious over a charge that Senator Aldrich for weeks has suppressed official information from the German government concerning the German scale of wages in various industries. The assertion that his committee has had such reports in its possession and still has them was made by Huntington Wilson, assistant secretary of state, although Mr. Aldrich had previously declared they had been sent to Mr. Taft or the state department.

Mr. Aldrich said that report had come to him in connection with 200 or 300 other volumes. He had undertaken to have it translated, but before that was done it had been sent for by the President or the state department. But the committee had had before it a comparative statement of wages of the two countries from an American source, and as the German statement was not comparative he did not regard it as of the same value.

B. U. PHI BETA KAPPA MEETING

The annual meeting of the Phi Beta Kappa Honorary Society of Boston University was held this morning at the college building on Boylston street. The members from the graduating class were chosen, the standard being scholarship. The following were elected:

Miss Mildred M. Anderson of Newport, Vt., Miss Amy G. Baker, Miss Rosetta E. Bankwitz, Mildred E. Collyer, Lillian S. Copeland, Mary L. Courtney, Ruth E. Eaton, Elizabeth J. Jackson, Agnes M. Gilmore, Emily H. Larrabee, Charlessie E. McKinnon, Mildred L. Thorndike, Alma H. Sander, Alice M. Scott, Flora B. Smith, Sarah A. Thompson, Elizabeth D. Richardson, Fannie P. Rexford and Marion E. West.

BOSTON BRIEFS

A fire caused by the crossing of electric wires occurred at Central Hall, 152 Center street, Dorchester, soon after 4 o'clock this morning. The damage to the property, which belongs to Mrs. R. Morrill, is estimated at $5000.

Leo F. McCullough has been released from jail on bail of $3500.

Daniel J. Hurley today declined the position of chief marshal of the Bunker Hill day parade in Charlestown, June 17.

DEPEW DENOUNCES GERMANY'S TACTICS

(Continued from Page One.)

now under discussion was one sent in answer to testimony submitted before the ways and means committee of the House.

BIG WAREHOUSE IS UNDER WAY HERE

(Continued from Page One.)

slowly because of the necessity of driving piling for the laying of the foundations. The building is to be erected entirely on made ground, and it will be necessary to drive more than 5000 piles on which the building is to rest.

Warren & Gerrish of Boston are the architects and engineers of the work, and the contract for the construction has been let to Mead & Mason. The buildings will be of brick and reinforced concrete. Harry L. Wiggin is president of the company, which is developing the plant, while Frank W. Lawrence is treasurer.

The new proposition is expected to largely offset the western holding warehouse movement, whereby it has been hoped in Chicago to divert the wool trade to a large extent from Boston.

ATKINSON TRAIL LEFT BY TROOPS

JACKSON, Miss. The troops that have been tracking Thomas Atkinson, the Jean Valjean of Mississippi, for weeks through the woods and swamps of Winston county, have been called in and the hunt has been abandoned. For this decision on the part of the Governor the troops are mainly responsible. Hundreds of letters to the Governor demanded that Atkinson, who escaped from the penitentiary more than 20 years ago and who has led a decent life since, should be allowed his freedom. A movement is now under way looking to the pardon of Atkinson.

BATCHELDER WINS TECH FELLOWSHIP

Ralph J. Batchelder '08 of North Cambridge today was announced as the winner of the 1909 European traveling scholarship of the architectural department of the Massachusetts Institute of Technology. He will start on Sept. 3 for two years of study abroad. The competition was open to graduate students only and carries an award of $1000 a year. John T. Mohn '08 of New York received honorable mention, and second mention was awarded to Rinker Kibbey '08 of this city.

BONDS ARE GIVEN BY GOV. HASKELL

MUSKOGEE, Okla. Gov. Charles N. Haskell and the five others indicted with him for alleged town lots fraud have given bond here before Commissioner Nichols.

Many prominent citizens offered to sign the bonds and telegrams were received from others throughout the state making the same tender. Governor Haskell's attorneys announced that they would prepare motions to quash the indictments on the ground of improper influence alleged to have been brought to bear by the government attorneys and secret service men on jurors and witnesses.

BIG STEEL RIVAL GETS A CHARTER

DOVER, Del. The state department of Delaware has issued certificates of incorporation that started in business the Imperial Steel Corporation to manufacture, prepare, refine and transport manufactured substances.

This is believed to be the most recent of rival of the United States Steel Corporation. The incorporators are [illegible] B. Turner of New York, [illegible] and Harry W. Davis of Wilmington, and the capital stock is $3,000,000. Under the laws of Delaware the corporation may increase its capital stock at any time to $750,000,000 by simply filing a certificate of amendment.

Don't Throw Dull Blades Away Strop 'Em!

Not One Man in Fifty

STROPS his Razor properly. Not one in a thousand knows how to Hone a razor. The almost invariable result is a "rounded edge" instead of the keen, sharp edge so necessary to a clean and satisfactory shave. Shaving troubles are not caused by a poor Razor, but by the poor condition of the Razor. A Razor will not shave well if not properly Stropped or Honed. A keen edge for a clean shave in a minute if you use the

Fleming Razor Stropper and Honer

Strops and Hones All Razors and Blades.

OLD-STYLE AND SAFETY.

The **Fleming Stropper and Honer** finally strops the blade of the Razor and lays it **flat** on the strop or hone. By an automatic reversing action each side of the edge is Stropped or Honed uniformly without removing the Stropper from the strop or hone. You cannot strop too hard, you cannot strop at the wrong angle, you cannot "round" the edge of your blade. The **Fleming** automatically strops and hones razors and blades of any style, thickness or width and does it in a minute or less without effort. The most expert barber could not do it better. It is perfection itself. It requires no skill or experience.

Purchase a **Fleming Razor Stropper and Honer** and stop the everlasting expense of new blades. The **Fleming** will last forever, and it will make your present blades last almost as long and give you a delightful, satisfactory shave every time.

Ask your dealer for the **Fleming**. If he cannot supply you, we will send it prepaid on receipt of $2 cash, money order or bank draft.

Our Illustrated Booklet is Free for the Asking

$2

Fleming Sales Co., 253 Broadway, New York

Everybody's Magazine

HAS THE INDORSEMENT OF THE HIGHEST AUTHORITIES

Read the June Number

Don't let Decoration Day slip by without reading Herbert Kaufman's poem, "The Stainless Banner." If there wasn't another thing in the June Everybody's you cared to read, the poem alone is worth the price of admission. It's good inspiration for young America.

15 Cents a Copy — $1.50 a Year

The Ridgway Company, Union Square, N. Y. City

IN WRITING PLEASE MENTION THE MONITOR.

CALIFORNIA CANNERIES CO.

LUSK'S "BEAR" BRAND

Highest Awards Wherever Exhibited.

SAN FRANCISCO, CAL.

CALIFORNIA CANNED FRUITS

Ask Your Grocer for "Bear" Brand

Coal at Summer Prices

Telephone

John E. Cousens Coal Co.

Brookline 1720—1721

CITY PLANS FOR MEMORIAL DAY

(Continued from Page One.)

innovation will be the old-horse class, which has 60 entries. The directors are especially pleased with the entries of 20 hucksters and eight barrel-rack men. No similar parade has seen so much general interest among truckmen as will be manifest on Monday.

The Chestnut Hill horse show, which is to be held on the grounds of the Chestnut Hill Club on Monday, will begin at 10:30 a. m., and will continue until 5:30 p. m. During an intermission between 1 and 2 o'clock a table d'hote luncheon will be served at the clubhouse. A. Winsor Weld and Montgomery Rollins are in charge of the program.

City Point will witness on Monday a regatta for toy boats built and sailed by South Boston boys. The races will be sailed in four classes and the courses will be laid on Pleasure bay. Thomas J. Casey has been elected honorary president and will donate prizes. The other officers of the organization are Harold Thomas of K street, president; George E. Walsh of East Broadway, vice-president; George Denis of L street, secretary; Harold V. Cronin of L street, treasurer.

MURCH & LOOMIS

41 to 45 Bowker Street

Bowker Street leads from 51 Sudbury Street

We are selling furniture and bedding at LOWER PRICES than any other house in the city. Our LOW RENTAL, LIGHT EXPENSES and NEW SYSTEM OF MERCHANDISING is a combination that NO OTHER FURNITURE HOUSE IN THE CITY CAN OFFER YOU.

Art, Artists and Their Work

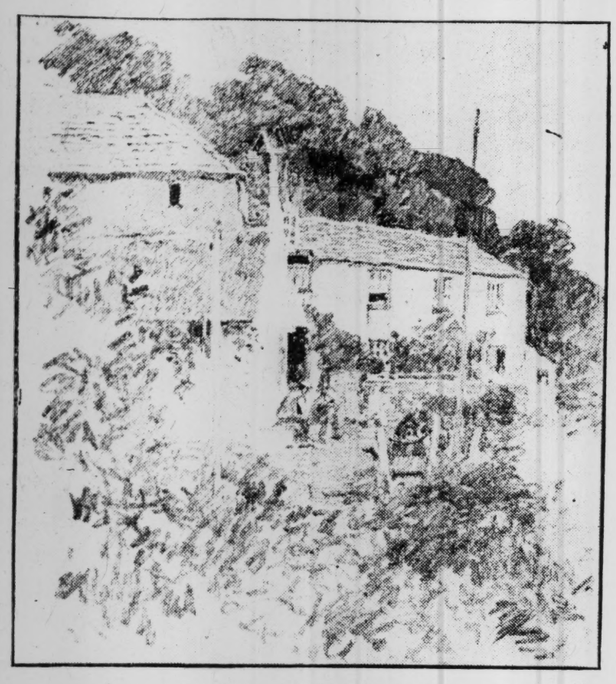

"HOUSES AT CLOVELLY, ENG."
From a pencil sketch by C. Scott White of Boston, who is sketching abroad this season.

MISS AMY M. SACKER'S SCHOOL.

AT 2 PARK SQUARE, Miss Sacker has been showing the present week the work of her classes in decorative design. The enthusiasm of the students for their instructor is manifested in their alumni association, members of which contribute each year to the school exhibitions. One room is devoted to their works.

On Tuesday, Wednesday and Thursday the three rooms were visited by many interested in the progress of the students. In the alumni room were shown well-matured designs for the graphic arts, leather work, window and fabric designs.

Among the exhibitors in this room were Miss Frances J. Butler, who exhibited an original drawing and stereograph of a girondole; Russell Goodwin, a memorial window in water colors, Christmas and friendship cards, music covers and a marmalade jar; Miss Ethel Clements, a number of illuminations which betook of the style of the medievals, though original in line and technically treated; J. H. McNicol, 13 book cover designs, some of them in use and bearing the stamp of Houghton, Mifflin & Co.; Herbert Deland Williams, a series of pen and ink drawings illustrating a publication of D. Appleton & Co.

Mrs. H. A. Clark's case of books, leather covers, designs and initials, deserves special mention. Miss Blanche Morse and Miss Alice Walker contributed book plates, the latter showing fine examples.

Miss Marion Shaw contributed a number of music covers and advertising designs of good merit, and Miss Florence Swan a group of nine designs, consisting of posters, book plates, "ads" and borders. Miss Ethel G. Hoyle sent initials, book plates and lettering.

All the works showed professional proficiency and gave evidence of being performed by earnest workers in the industrial art life of today.

In the freshman class Misses Randall, Rice, Shepard, Whitney, Wiggins, Woodman, Snow, Carlson, Goodridge, Moore, Hook, Wightman, Sawtell, Gloucester and Tupper were represented by original designs and appreciation of geometric forms applied to borders, diapers, scrolls, discs, Pompeiian fountains and ornaments.

In the third year class Misses Hersey, Eddy, Newell, McAlice, Whitney, Elms, Rice, Snow, Niles and Goodridge contributed a great variety of applied designs in stencil patterns applied to fabrics. Table cover designs by Misses Niles, Hersey, Newell, Eddy and McAlice were especially worthy in originality and treatment.

The year's work has been very successful and the school though small is on a sound basis and will continue to grow as a useful factor in the local industrial art field. The next term begins Oct. 1, and the school year continues until June 1, 1910.

MISS WINSOR'S SCHOOL.

At Miss Winsor's school, 95 Beacon street, there was held last Tuesday an exhibition of the work of the drawing classes. Miss Harriot B. Newhall, the art teacher, expresses great enthusiasm in her work.

Several hundred examples of the work of the 75 pupils were shown, indicating careful training in the fundamentals of art expression which the students are receiving. Nearly all the work was treated in flat tones, wisely saving the young students from too intricate problems until the simple forms, primary colors, tints and tones are first understood.

The awakening of the American art sense is surely and rapidly arriving, and in no more positive way than through the instrumentality of sound instruction among the rising youth in observing and acquiring the skill of hand to record with true artistic skill the lessons that beauty is ever teaching.

LONDON ART SALES.

The London Standard, issue of May 14, has the following interesting item regarding the sale of paintings by modern masters which has been in progress at Christie's, the London art dealers:

The first day's sale of the collection of pictures formed by the late Mr. Justice Day realized high prices at Christie's yesterday, the total proceeds for the day amounting to about £75,000. The highest figure reached was 5000 guineas, for Jean Francois Millet's "Goose Maiden," which was secured by Mr. Blaker—it is understood for the public museum at Bath. Works by Corot, Matthew and James Maris, Daubigny, Israels, and others were eagerly competed for, and the result of the sale is convincing evidence, not only of the taste and discrimination of Sir John Day as a collector, but also of his judgment in securing examples of undoubted authenticity.

The following are the chief prices of the sale, which will be continued today:

	Guineas.
Millet, The Goose Maiden	5000
Millet, Les Nageuses	600
M. Maris, The Four Mills	3300
M. Maris, Feeding Chickens	3000
J. Maris, Near Dordrecht	1600
J. Maris, Dordrecht	1270
J. Maris, Old Delft	1100
Daubigny, Harvest Moon	1000
Daubigny, Les bords de l'Oise	1800
Harpignies, Solitude	1800
J. Israels, Bonheur Maternel	3080
Corot, The Ferry	2800
Corot, Village of Coubron	1800
Corot, Woodcutters	1450
Jacques, Shepherdess	1680

The 12 Corots brought in 11,020 guineas.

* * *

The London Daily Mail says:

Yesterday's sale proved the wisdom of judicious investments in modern art, as there was scarcely an instance in which the pictures did not reach vastly enhanced values. One painting about two thirds of a square foot in size, entitled "The Four Mills," by Mr. Matthew Maris, fetched the enormous price of £3465. Another picture, "Feeding Chickens," which was bought in the latter part of the last century for £29 8s., was yesterday sold for £3150. This picture was also by the same artist, and they were both bought by Mr. Reid of Glasgow.

The 123 paintings sold yesterday, most of which were of quite small dimensions, realized over £75,000, whereas the price originally given by the judge for the same pictures was £37,500.

* * *

The London Telegraph says:

By bringing £5325 18s 6d yesterday at Christie's a few etchings and engravings caused the aggregate thus far realized by the wonderful art investments of Mr. Justice Day to top £100,000. The splendid Cuthbertson pictures now hanging on the walls are of the highest merit. It is doubtful whether a stronger work by Diaz than his "In the Forest" has been seen in the open market for years; and there are other remarkable examples by Corot, Dupre, and Daubigny, a Jacque full of movement, a Hobbema-like Mauve, rich aerial perspective views by Harpignies, a noble transcript of huge dimensions by James Maris, and worthy examples by Rousseau and Troyon.

It is an intensely interesting study to examine the Constable series on the walls and see how the Barbizon painters form his direct descendants. Such a work as "In Helminghan Park" seems to father the lot. A sweet Romney portrait of "Mrs. Blackburne" and a kit-cat of "Mrs. Neubery," along with a version of Reynolds' "Snake in the Grass" and a few well chosen landscapes by David Cox, are among the rest of a picked collection. It will be obvious to the lover of great art that another extraordinary sale is at hand.

ITEMS CONCERNING ARTISTS.

C. Scott White, the landscape painter of Somerville, who is painting in England, sends a charming pencil drawing which is herewith reproduced. The scene is in the picturesque coast village of Clovelly, which lies on a steep slope. The principal street is a series of stone steps. The place is a mecca for artists.

* * *

Ernest L. Ipsen has recently completed a portrait of John Tetlow of the Girls' Latin School of Boston.

The work is an excellent achievement and marks a positive advancement in this painter's work. He has imparted a well-kept color to the face and head, excellent tones in the dark clothing, a fine pose and well painted hands. Nothing is evaded; the problems have been well mastered and the canvas stands before us a satisfactory whole.

The portrait may be seen for a few days at Bayley's, 103 Newbury street, where it was recently placed.

Jean Paul Selinger, the portrait painter, is at present making a fortnight's visit with his sister, Mrs. F. R. Parsons, at her beautiful colonial summer residence at Warwick Neck, R. I. Mr. Selinger has just completed a fine portrait of the older Mr. Parsons—Phineas F., of the Waterbury Brass Company—for his daughter, Mrs. Francis Maxwell of Rockville, Conn. Mr. and Mrs. Selinger will spend the summer as usual at their summer studio, the Crawford House, White mountains, going about July 1.

* * *

C. Eksergian, whose studio is at 170 Tremont street, is a portrait painter who industriously plies his brush. In his studio at the present time may be seen a figure study, "The Awakening of Galatea," "Girl with a 'Cello," a girl at a window and a nymph at a brook. A replica of his portrait of Mrs. Julia Ward Howe is also on the easel.

Mr. Eksergian summers at Bennington, Vt., where he paints out of doors.

* * *

Mrs. Learnside, whose studio is at 170A Tremont street, will spend the summer sketching in the district surrounding Boston. Her work consists of water colors of gardens and landscapes. A part of the summer will also be occupied with a sketching trip to the mountains of New Hampshire.

* * *

William P. Burpee of the Studio Building is at present at Amesbury, Mass., sketching afield. He likes to hear the hermit thrush sing amid the early fresh foliage and the artist is no idler as his pastels take note of the subtle atmospheric tones of this season. During the summer Mr. Burpee will occupy his studio at East Gloucester, Mass.

* * *

John W. Hawkins of New Durham, N. H., is at work on a series of sepia studies of the rugged wood interiors of New Hampshire. These cascades, cliffs and rustic nooks will comprise a series called "Nooks in New England." They are in similar style to Turner's Liber Studiorum.

* * *

Vesper Lincoln George of 144 Boylston street will spend the summer at West Gloucester, Mass. Mr. George is a painter of portraits and of mural design.

Third Boston University Commencement Week Event Will Be Banquet Tonight

HAROLD H. SHARP.
President of Boston University senior class who will act as toastmaster at banquet tonight.

The third event of Boston University commencement week will take place tonight, when the senior class of the College of Liberal Arts will assemble for its final dinner in the banquet hall of D. M. Shoushan, Huntington avenue. The class day committee, of which Walter F. Burt is chairman, has charge of the arrangements.

Harold H. Sharp of Dorchester, president of the class, will be toastmaster. The following are the toasts and speakers: "The Class," Arthur C. Harrington of Berwick, Me.; "The Faculty," Miss Florence E. Barbour of Wollaston; "The College," H. Lawton Chase of Malden; "Friendship," Frank A. Ewart of Arlington; "A Toast to Cupid," Miss Marion C. Butterworth of Revere; "Fame," Miss Katherine R. Crosby of Dorchester; "The Future," Miss Margaret B. Flewelling of Cambridge; "L'Envoie," William H. Evans of Somerville.

The senior class gathered Friday evening at Hotel Vendome to be received by the faculty for the last time. Nearly every member of the class was present. The receiving line comprised President and Mrs. William E. Huntington, Dean and Mrs. William M. Warren, Prof. Judson B. Coil, Prof. Marshall L. Perrin, Prof. Thomas B. Lindsay and Prof. James Geddes.

SUSPECTS ARRESTED AT OMAHA.

OMAHA, Neb. Three men accused of the robbery of the "Overland Limited" have been arrested here. Schoolboys who discovered the outfit of the robbers hidden along the Missouri river, gave the first clew to the police and may receive a reward of $15,000 offered by the railway company. The rifled mail sacks were recovered.

LEADERS OF THREE ORGANIZATIONS OF VETERAN SOLDIERS

(Continued from Page One.)

Beeler realized that he could render better service to the government where he was, as agent of the Baltimore & Ohio railroad at Benwood in Virginia. Just after the vote of secession was passed in that state he was notified that if he transported any northern troops he would be held personally responsible by the commonwealth of Virginia. He paid no attention to the notice, but promptly moved all troops which arrived. On one occasion, when the Union officers lacked confidence in the bridges on the road, he procured a pilot engine and instalmg himself as conductor preceded the train which carried the troops.

In 1863 it was desired to move a large body of troops from the Potomac to Tennessee. There were many obstacles in the way of the transfer of so many men over the Ohio river, but Colonel Beeler's idea of a pontoon bridge was adopted. Secretary Stanton placed all available government material at his disposal, and when the troops arrived three days later the bridge was ready. President Lincoln referred to the pontoon incident as being the means of saving the army of the Tennessee.

Colonel Beeler was elected to the vice-presidency of the National Association of Mexican War Veterans in 1904 at St. Louis, succeeding to the presidency a few months later. He has been reelected annually each year since.

Col. Henry M. Nevius, the present commander-in-chief of the Grand Army of the Republic, is a New Jersey man, now a resident of Red Bank. The son of a farmer, his early years were quietly spent. He graduated at the Freehold Institute, and at the outbreak of the civil war he was studying law in the office of Gen. Russell A. Alger at Detroit, Mich.

For three years he served under the brilliant Custer, being promoted to a lieutenancy for bravery. Returning home when his term of enlistment expired, he intended to devote himself to the completion of his legal studies, but more troops being called for he reenlisted.

Mustered out with the rank of colonel, he resumed his studies, was admitted to the bar in 1873, and rapidly attained distinction. He has been honored by his native state with the positions of state senator, president of the state Senate, circuit court judge and district attorney, which position he still holds.

Colonel Nevius was elected commander-in-chief of the G. A. R. at Toledo, O., in 1908. He has been identified with the order since its beginning, being for many years commander of the post in his home town, and for two years commander of the department of New Jersey.

Recent Memorial days have demonstrated the existence of an energetic body of what by comparison may be termed the young veterans, the survivors of those who served in the war with Spain in 1898. The majority of these men have consolidated into the national organization of United Spanish War Veterans, the outcome of the amalgamation of four societies which had previously existed. The membership of the new society is about 50,000, and among its objects are the following: "To encourage the love of and to strive for universal liberty, equal rights and justice to all men; to conserve the great principles of freedom, patriotism and humanity, and above all to preach and practise good citizenship in time of peace, which exemplifies patriotism as much as the service of one's country in time of war."

This society observes Memorial day, in many places uniting with the Grand Army of the Republic in the public exercises. The present commander-in-chief is Capt. Charles W. Newton of Hartford, Conn., who was elected at the encampment in Boston in 1908. Captain Newton had previously held the positions of member of the national council of administration and junior vice-commander-in-chief.

He is a member of the Sons of the American Revolution, and also affiliate with the Naval and Military Order of the Spanish-American War and the Naval and Military Order of Foreign Wars.

KNAPP REACHES ATLANTA TODAY

ATLANTA, Ga. Chairman Knapp of the interstate commerce commission, as a member of the board of mediation under the Erdman act, will reach here today practically as representative of the administration in the Georgia railroad strike.

Second Assistant Postmaster-General Stewart is also coming to look into the strike situation. His decision to come was reached as the result of a conference held at the postoffice department.

The first violence to railroad property in the Georgia railroad firemen's strike occurred to a moving freight at Lithonia. A negro fireman was apparently the cause. The trouble started in the throwing of stones and the boarding of the freight by a man who set the brakes and broke it into three sections. The freight now blocks the main line and the progress of the mails.

A feeling of resentment by the entire community to the forcing of negroes in their midst in a capacity to which they chose to object was evident within an hour after nine negro firemen went out on the mail trains. The southern employers intend to stand loyally by negroes who have rendered them long and faithful service.

Paine Furniture Co.

Summer Rugs — 48 Canal Street. Between North Station and Haymarket Square — Roll Coverings

Summer Furniture

We make a specialty of furnishings for Summer homes, indoors and out. An inspection of our immense stock will demonstrate why we do most of the summer furniture business of Boston.

White Enamelled Bureau (like cut) 20.00
Chiffonier, to match bureau 18.00
Mission Oak Bureau, 4 drawers 15.00
Mission Oak Wardrobe, 2 doors 15.00
Brass Bed, large corner posts 12.75
Brass Bed, continuous tubing, satin finish 25.00
Mahogany Buffet, 2 drawers, 2 closets .. 35.00
Mahogany China Cabinet 21.00
Mahogany Pedestal Dining Table .. 28.00
Mission Oak Extension Table 17.50
Mission Oak Buffet, 3 closets, 3 drawers 20.00
Mission Oak Bookcase, rod and rings for curtain 8.50
Mission Oak Settee, Mission style 18.50
Mission Oak Arm Rocker, saddle seat .. 5.50

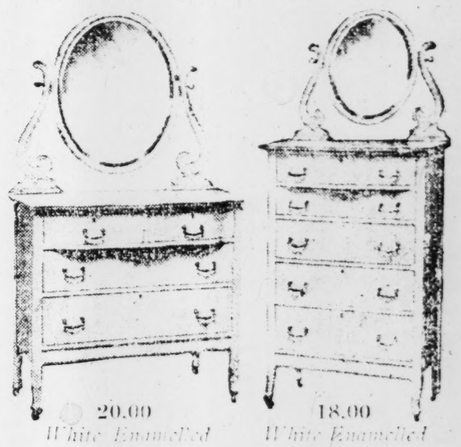

20.00 White Enamelled Bureau — 18.00 White Enamelled Chiffonier

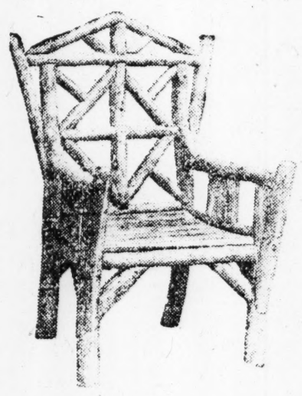

7.50 Cedar Armchair

Cedar Sofa, with broad arms 12.50
Cedar Table, octagonal top 7.50
Cedar Table, square top 7.50
Cedar Settle, four feet long, high back 9.50
Hickory Chair, high spindle back 2.00
Hickory Table, round top, pedestal base 1.75
Hickory Table, round top, shelf 6.50
Oak Reclining Chair, double woven cane seat and back 9.00
Maple Rocker, high back, cane 1.25

Willow Armchair 6.25
Willow Rocker, low seat, no arms 7.00
White Enamel Willow Armchair 9.50
Willow Desk Chair .. 7.50

Willow Table 17.50

Moth Proof Chests---Refrigerators

SHOW IN OPEN AIR IS PRESENTED FOR RADCLIFFE GIRLS

Percy Mackaye's "The Canterbury Pilgrims" was produced under the auspices of the English Club of Radcliffe on the college grounds Friday night by the Coburn Players of New York.

The play was given in the open air in the field back of Bertram Hall. The proscenium arch was formed by two trees and their arching foliage and the calcium lights made the whole scene one of great beauty.

Mr. Mackaye's drama is very well known, having been published several years ago, but until now has not been acted. It follows as closely as possible Chaucer's tale, and presents a number of delightful scenes of life in the early English times.

The setting was splendidly arranged by Eric Pape, the artist, who was the scenic director. Supernumeraries were furnished by Radcliffe's Idler Club and the Harvard Dramatic Club, and while they had little to do, they were valuable in completing the stage pictures.

The acting was admirable; the company of Coburn Players, like the Ben Greet Company, has the beautiful quality of balance. Mr. Coburn and Miss Vincent take the leading parts and the people chosen for less prominent roles are no less satisfying in their work.

The lines were read musically, the action was smooth and the zest with which the players went through the work brought audience and players into utter sympathy. Charles H. Henderson's miller was good and Miss Hazel MacKaye made a splendidly jealous Johanna.

"The Canterbury Pilgrims" is to be performed at other American colleges, and in August it is to be given in even more spectacular form at Gloucester before a notable audience that will include President Taft.

DAY OF SENTENCE SET FOR SHERIFF

CHATTANOOGA, Tenn. W. A. Dunlap, United States marshal for the eastern district of Tennessee, has received instructions from Major Wright, marshal of the United States supreme court, to be in Washington Tuesday, June 1, and bring with him the six defendants found guilty in the Joseph F. Shipp contempt of the court proceedings growing out of the lynching of Johnson, a negro, in 1906.

Marshal Dunlap has informed ex-Sheriff Shipp and the other defendants to be ready to leave Chattanooga Saturday night.

We Furnish Homes
We suit or money back.
We pay Freight — To New England Points On $5.00 Orders. East of the Mississippi On $10.00 Orders.
The C F Wing Co New Bedford Mass

TO DAY'S TALK
SATURDAY, MAY 29, 1909.

Not Sleepy Talk

BUT TALK OF LUXURIOUS SLEEPING. Sleep which makes bed time welcome, the thought of which almost tempts one to set the clock ahead. Such is the comfort you secure in our "DE LUXE" Golden Silk Floss Mattress. So light a child can handle it. So responsive to heat that a sun bath quickly restores its original plumpness and elasticity. So good that we replace, free of expense to you, any "De Luxe" Mattress which, within 5 years, fails to satisfy you. Encased in fine satin finish or the extra good soft finish blue and white herringbone ticking. In two parts, hand-filled and hand tufted.

This inscription always embroidered on the border. The C. F. Wing Co's De Luxe New Bedford Mass

PRICE $15.00; FULL SIZE 1½ WIDE.

The Better Bed Hammock

None so good for the price. A sailmaker's product, not the apprentice effort of a mushroom workshop. Canvas 12 oz., white or khaki. Frame 1½ inches thick. Corners mortised, tenoned and pinned. Size 2½x6 ft., and, oh, so comfortable, for the mattresses are soft both sides. Covered with green or red denim or government khaki. Complete $10.00.

Large Silk Floss Pillows to match mattresses, $1.00 each. Turkey Red Slip Covers for mattresses, $2.00 each. Hot weather's coming. Buy now. Money back if you're not suited. THE C. F. WING CO., New Bedford, Mass.

We Pay Freight To New England points on $5.00 orders. East of the Mississippi on $10.00 orders.
THE C. F. WING CO., New Bedford, Mass.

FUR STORAGE

C. G. Gunther's Sons.

Furs and Fur Lined Garments, Rugs, Robes, etc., received for storage and insured against loss or damage by Moth, Fire or Theft.

Articles stored with us receive the same care and attention as our own goods.

Charges for alterations and repairs made during the summer are materially lower than at other times.

184 Fifth Avenue,
New York.

Eighty-eight years' experience in the care of furs.

Telephone 3260 Gramercy.

Boston Makes New Departure in Educational Methods

Young Men's Christian Association to Establish a Day School System, Interlocking With Its Present Evening Schools, of Yet Wider Scope.

THE Boston Young Men's Christian Association proposes a day school system, "interlocking" with its evening department, whose work it is designed to supplement, the entire system constituting an entirely original and unique Boston departure in educational methods.

Among the points absolutely new in the system are to be:

Vocational advice by a trained expert in this important branch of sociological work, in which the Boston Y. M. C. A. has achieved a signal success; vocational training based on this advice; a well-established, largely patronized employment bureau working in harmony with the school.

A part time school for boys who are wholly or partially self supporting.

Preparation of grammar school boys for the high school, and in addition, their training as efficient office assistants. Boys who are preparing for college, in addition to their regular work, are obliged to elect certain vocational courses and prepare themselves for the employment, should it be necessary for them to go to work.

The interlocking system between the day and evening departments at each school, makes it possible for a boy to drop out of the day school at any time, secure a position for which he has been prepared, swing back into the evening department and go on with his work under the same supervision, with the same teachers, text-books and methods, wholly uninterrupted.

The scope of the evening school work will be greatly enlarged, so that in future its curriculum will include not only all the work that it has done heretofore, but also some 40 courses of absolutely college grade, which will be counted toward the degree of A. B. and S. B., in addition to the association's evening law school degree of LL. B.

The association proposes to make its course a training for life by insisting that every boy who enters the school, no matter what his final plans may be, shall, in connection with his other work, qualify himself for some definite position of usefulness in the world, thereby increasing his appreciation of honest labor, gaining a stability and purpose in life and an ability to earn an honest living whenever it becomes necessary for him to do so.

The new system is to be put in operation next September.

Frank Palmer Speare, educational director and dean of the evening law school, makes the following statement regarding the reasons for opening day schools when the city is apparently so well supplied with such institutions:

"The great associations throughout the country are all replacing their old plants with new, magnificent buildings, thoroughly equipped for carrying on their various lines of activity. These associations have established extensive evening school systems similar to the one in Boston. This work requires expensive and elaborate equipment of a special type, adapted to our needs, which makes it impossible to lease our schoolrooms during the day to other persons, without serious and annoying conflict of interests. As Boston is planning for the erection of a new plant in the near future, these conditions have come home to us with force, and we have been obliged to accept one of three options.

"First, close our evening school, which has won an international reputation, and lease our schoolrooms during the day; second, continue the evening school, but allow the rooms to stand idle 21 hours out of the 24, which, of course, is economically out of the question; and third, establish a day school so that the building and equipment may be used to its maximum capacity both day and night, and this we have decided to do.

"Every great army is attended by stragglers, the number of these stragglers increasing as the army grows. They consist of those who are unable to march as rapidly as the main body; others who are capable of marching more rapidly; and still others who find it impossible to march with the main army at all. This is true of every great public school system, and these irregular cases are those which are ordinarily turned over to the private schools. That there is a need of such schools is shown by the great number now existing in Boston. Yet most of these schools are closed to people of moderate means, owing to their high tuition and incidental charges.

"Again, there is a social motive. The American association, with nearly 500,000 members, 1900 centers, and $60,000,000 of property, has become a world power in social service. It desires to do pioneer work, and lead the way into new and promising lines of effort. Radical changes and expansion of public educational opportunities are considered a burden by the state, and if possible are avoided. The association, on the other hand, is seeking an opportunity to do new things in new ways, and therefore adapts itself with great readiness to modern conditions, unhampered by politics, conservatism or traditions. The association is, in other words, a great laboratory where educational authorities and public spirited citizens are able to work out approved methods, and demonstrate their utility, with the hope and expectation that those proven successful will be taken up by others, and thereby contribute to education at large.

"As is customary, the Boston association has secured an advisory board to supervise the new day school. This board will consist of the following representative men: Prof. Paul Hanus, head of the department of education of Harvard College; Prof. William Warren, dean of the College of Liberal Arts, Boston University; Superintendent Brooks of Boston; Superintendent Spaulding of Newton; Prof. Endicott Peabody, principal of the Groton school; William Orr, principal of the Springfield High School; George P. Hitchcock, principal of the Brookline High school; James P. Munroe, Frank A. Day, representing the commercial and banking interests of the city; Charles S. Clark, superintendent of schools, Somerville; John S. Lawrence, merchant; Frederick P. Fish, member of state board of education.

"The school as announced will be organized on the university plan of the existing evening school; will cover the work from the seventh grade of the grammar school up through all of the high school branches. Boys will be prepared for college under the most favorable circumstances. Boys will be prepared for business as in the best commercial schools. Young men and boys will be fitted to enter industrial lines, and to hold positions just below those occupied by the graduates of such schools as the Institute of Technology, Tufts College and similar institutions. Boys will be trained in electrical lines and other branches, and the whole day school program will fit in to the evening school in such a way that those finding it necessary to leave the day school and go to work, may at any time secure a position through the association employment department, enter the evening school, and go on with their work under the same instructors, with the same methods, text books, and system. Arrangements are being made with manufacturers and commercial houses, for a part time school whereby boys may devote one week to the school, and one week to commercial or industrial work in the store or factory.

"The striking new features as recommended by the advisory board consist of: Vocational advice, vocational training, interlocking credits between the day and evening schools, small classes, male teachers, one session, part time education, and most important of all, the insistence that every boy entering the day school, no matter what his destination or plans, elect some vocation and fit himself for it so that whenever it seems desirable or necessary for him to go to work, he may do so well qualified to achieve success.

"All of the eight association schools will hereafter be in operation both day and night, with the exception of the evening law school. There will be over 100 men on the staff of teachers, 150 courses of study, and a more complete and highly diversified program than in any similar school in America. Boston has reason to be congratulated on this new movement, which is already attracting a great deal of attention and favorable comment. The association work at present may be regarded almost as that of a university, being organized on that plan with eight schools covering the work from the grammar grades up to, and including, a large number of subjects which are counted toward the degree of LL. B. in the evening law school of the association, and A. B. and S. B. in one and possibly two of our Massachusetts colleges."

A choice of subjects will be allowed, based on the student's aptitude and limitations, and an effort will be made to prepare him for that calling which will arouse his best abilities and enthusiasm. Boys, for instance, who cannot master the languages but excel in drawing and mathematics will be largely excused from studies distasteful to them and allowed to specialize in congenial work. An effort will be made to turn out first-class draftsmen with the necessary equipment rather than incomplete, poorly trained students, with a slight knowledge of many things but inefficient in all. This elective system avoids the seeking of "snap courses" and develops the boy in such a way that his work become a pleasure.

Parents' meetings will be held frequently for the discussion of educational matters in general and this school in particular. These meetings will be addressed by the faculty, school authorities, and business and professional men, in an effort to increase the efficiency of the work and meet present needs.

The association employment department seeks to act as a clearing house for competent people and place them in positions for which they have been especially prepared by the association schools.

The great number of business organizations and employers represented on the various association boards make it possible to keep closely in touch with the commercial, financial and industrial world, and learn of choice openings for promising boys and young men.

On the close of school each afternoon and on Saturdays the option will be given each boy of being placed under the leadership of the boys' secretary and his assistants, or the physical department leaders, who will give them an opportunity for the greatest amount of genuine wholesome sport and recreation.

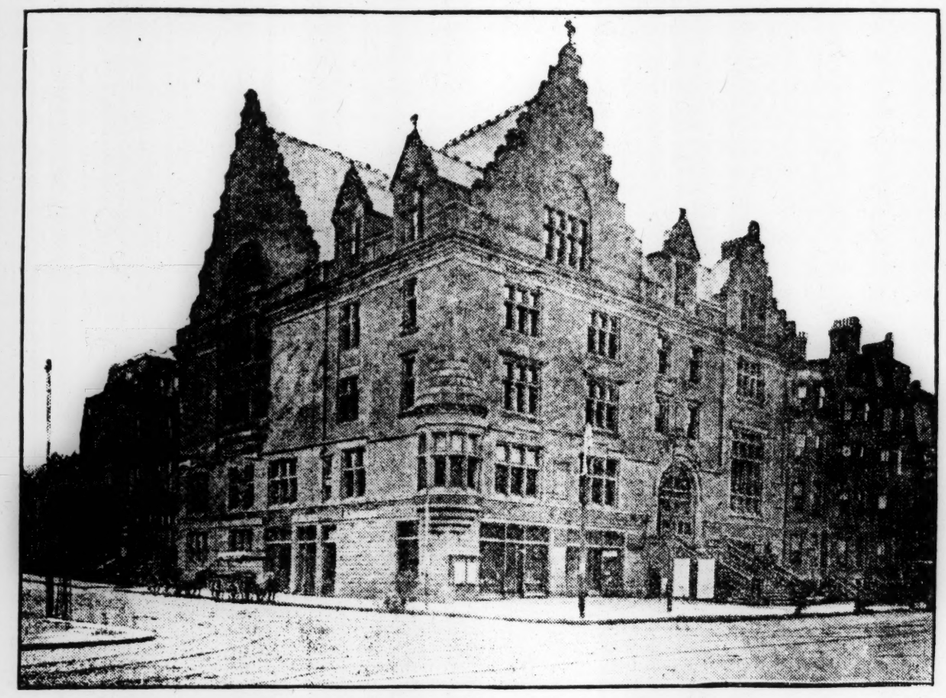

BOSTON YOUNG MEN'S CHRISTIAN ASSOCIATION BUILDING.
Corner of Boylston and Berkeley streets.

FRANK PALMER SPEARE.
Educational director and dean of the Law School of the Boston Young Men's Christian Association.

GEORGE M. MEHAFFEY.
General secretary of the Boston Young Men's Christian Association.

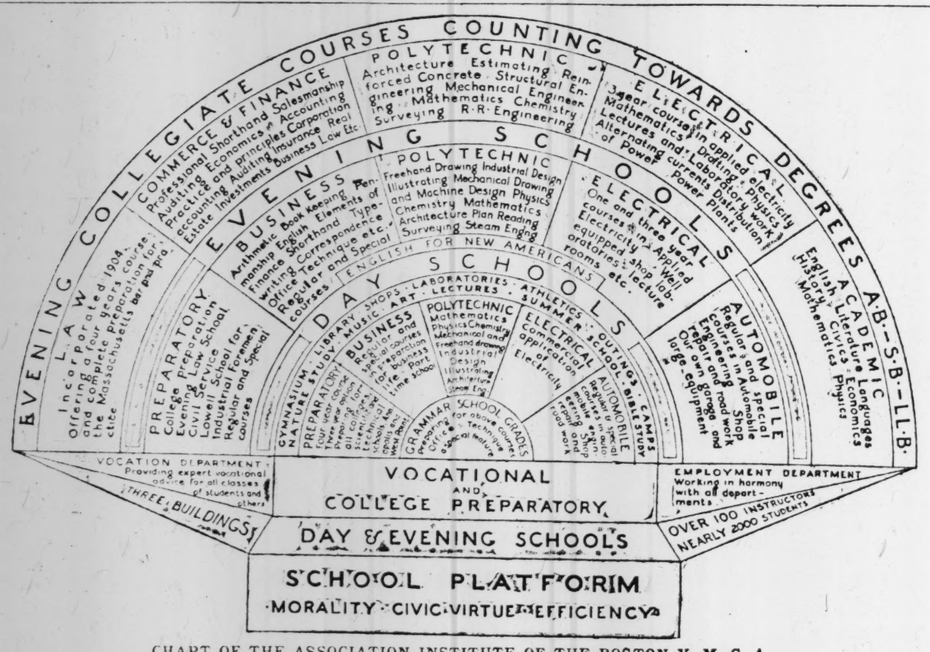

CHART OF THE ASSOCIATION INSTITUTE OF THE BOSTON Y. M. C. A.
Giving an outline of the courses at the vocational and college preparatory day and evening schools, under the system just inaugurated in Boston, and the school platform.

THE HOUSEKEEPER

Hints That May Help.

A PRINCESSE COSTUME.

The princesse costume is unquestionably a favorite of the moment and this model is adapted to linen, to pongee and all similar materials, and also can be made from many of the thinner stuffs, and these last made on simple lines make a notable feature of the season. Buff linen is the material illustrated, however, and it is worn with a collar of white muslin embroidered by hand. The gown gives long and slender lines to the figure and it is closed invisibly at the left of the front.

6346
Princesse Costume, 34 to 42 bust. Embroidery Pattern 412.

Material required for medium size is 10¼ yards 27, 8¼ yards 44 or 5 yards 52 inches wide.

The pattern (No. 6346) may be had in sizes from 34 to 42 inches bust measure and can be obtained at any May Manton agency or will be mailed on receipt of price (10c). Address 132 West Twenty-seventh street, New York; or Masonic Temple, Chicago.

FISH.

SMELTS.

Wipe the fish with a cloth wet in salted water and dry them. Rub them over with melted butter, dust with salt and pepper and broil from 5 to 10 minutes over a hot fire. Or, dip the smelts in milk and roll them in seasoned cornmeal or flour and fry in butter, or fry several thin slices of salt pork or bacon and fry the fish brown in the fat. Serve with tartare sauce or cream two tablespoons of butter and mix with 1 tablespoon of chopped parsley and a little chopped chives, and spread over the fish or serve in a separate dish.

MACKEREL.

Split and wipe. Rub the fish sheet well with salt pork and put bits of pork under the fish to keep it from sticking. Lay the mackerel open, skin side down on the sheet, dredge with salt, pepper and flour, lay thin strip of pork over it and bake 30 or 40 minutes, basting with the pork fat. When done slide off on to a hot platter, garnish with parsley and serve lemon with it.

IN THE SHOPS OF ADVERTISERS.

Jackson & Co. of 126 Tremont street have long been most favorably known as an establishment which carries a complete line of fashionable hats for both men and women. The entire stock of this company has a choice appearance which appeals to the shopper with conservative tastes.

The Mason & Hamlin Co. has opened its new and elegantly appointed building at 313 Fifth avenue, New York city, at the corner of Thirty-second street, and is displaying an expensive stock of grand and upright pianos. The name Mason & Hamlin in the musical world has long stood for all that is best in the manufacture of high grade pianos.

The C. F. Wing Company of New Bedford enjoys a reputation far beyond the limits of its own city, for carrying an extensive and reliable line of house furnishings. In the large store which this company occupies the shopper will find a very complete line of carpets, rugs, linoleums, mattings, window shades and draperies as well as a large assortment of handsome furniture. On all 85 orders given this firm it guarantees to pay the freight to any New England address.

Lamson & Hubbard at their two stores, which are located at 92 Bedford street and 173 Washington street, are displaying an attractive variety of the latest and thoroughly correct designs in men's hats. This company is making a specialty of Panamas this season.

For over 40 years the Henry F. Miller & Sons Piano Co. of 395 Boylston street has been serving the demands of New England musicians and during that period has sold 102,000 pianos. This fact alone demonstrates the satisfaction given by the grade of the instrument made by this well-known firm.

At Murch & Loomis' warerooms, 43 Bowker street, there is a very handsome display of furniture. Every one of the designs shown is new this season. A special feature is being made of furniture and bedding for summer cottages and camps, and the visitor will be surprised to find what an effect can be gained at a comparatively small expense. This firm has satisfactorily completed several large contracts for summer hotels, and has now others on hand, but this business is carried on without the slightest interference with the firm's regular city trade. The name of Murch & Loomis on a mattress stands for the best quality that can be put into these goods. Bowker stret is easy of access leading from 51 Sudbury street, and is a location admirably adapted to this line of business.

A WRITING PAPER that is at once distinctive and refined; a paper that is of the shape, shade, texture and finish which good usage says is appropriate for social use—

Crane's Linen Lawn

—made in the Crane Mills at Dalton, Massachusetts, which have been producing fine writing papers for nearly a hundred years.

Its use gives your correspondence a certain social distinction not otherwise secured.

Go to your stationer and examine it. Ask particularly to see the new Parisian shades—Daybreak Pink, Willow Green and Orchid.

HIGHLAND LINEN

though not a Crane paper, has everything that perfect taste demands. It is a fabric-finished paper with a perfect writing surface. It may be had in white, blue and gray and in all the correct sizes. For the woman seeking a paper that is both dainty and stylish at a moderate price, there is nothing equal to Highland Linen.

Crane's Papers and Highland Linen can be had at all stores where good stationery is sold.

EATON, CRANE & PIKE COMPANY, PITTSFIELD, MASS.

YOU NEVER HEARD ONE OF OUR SALESMEN APOLOGIZING,—OR EXPLAINING TO YOU WHY AND HOW A

"HORROCKS DESK MADE FOR HOSKINS"

WAS AS GOOD AS SOME OTHER YOU MAY HAVE SEEN,—THERE'S NOTHING TO CALL FOR AN APOLOGY OR A COMPARISON ABOUT A

HORROCKS DESK

EXCEPT FROM THE OTHER SIDE. WE WOULD,—WELL IT MIGHT PAY YOU TO LOOK INTO THIS DESK QUESTION A BIT YOURSELF.

Phone 2116 Franklin
Worth St. Sub-station
354 BROADWAY

Hoskins

DON'T WRITE But TELEPOST

TELEPOST

Boston, Lowell, Lawrence, Haverhill, Exeter, Portsmouth, Dover, Biddeford, Saco, Old Orchard and Portland are the first cities to be given the new, cheap, rapid and accurate Telegraph service. These cities are now connected, and the Telepost lines open for business.

New cities will be added in rapid succession until all parts of the United States are placed in telegraphic communication at the same flat rates, regardless of distance:

25-Word TELEGRAMS, 25 Cents
50-Word TELEPOSTS, 25 Cents
100-Word TELETAPES, 25 Cents.
10-Word TELECARDS, 10 Cents

Official Sending-Blanks on Sale at Drug Stores, Cigar Stores and Hotel Offices. Write for Booklet No. 270, which gives in detail the Company's plans for rapid expansion.

Telepost Company, 225 5th ave., N. Y.

TELEPOST Main Boston Office 61 Hanover St.

CHINESE SHANTUNGS
GRASS LINENS
BLACK SILKS
WHITE SILKS
and Specially Designed and Woven
FANCY SILKS
Direct Importers

Prices lower than in any other store. Tailor-made waists on hand for immediate use and waists made to order from our imported fabrics. Samples on request. Chinese Medallion and blue and white Canton Ware.

Correspondence solicited.
Please mention this paper.

Walter M. Hatch & Co.
43-45 Summer Street

Why Help to Make the Plumber Rich?

Little Giant Household Pump

Stoppage in waste pipes causes 90 per cent of trouble with plumbing and the pipes should be cleaned out at least once a month. LITTLE GIANT HOUSEHOLD PUMP is guaranteed to remove the most obstinate obstructions from and thoroughly clean all pipes leading from Kitchen Sinks, Wash Basins, Bath Tubs, Lavatories, Refrigerators, Hotel Wash Boxes, Soda Fountains, etc. No bucket or hose or skill required. Made of brass. Lasts a lifetime. Price $4.00, express prepaid. Your money refunded if you are not satisfied. Booklet free. New offer to Agents. J. E. KENNEDY, 41 Park Row, D. 4, N. Y.

Price $4.00

Washington Briefs

Commissioners under the treaty between Great Britain and the United States for adoption of measures to protect food fishes met Friday.

Secretary Nagel has left Washington for St. Louis to arrange for removal of his family to Washington. His family will pass the summer at Marion, Mass.

Prompted by reports that the government contemplated interventions in Cuban fiscal affairs a stranger applied for employment in the event this action is decided on. He was informed that nothing of the kind was contemplated.

Through the prompt work of Louis Nolan, chief master at arms; R. A. Dill, chief carpenter's mate; William McConnell, plumber and fitter, and Archibald A. Arwin, gunner's mate, the cruiser Albany was saved from fire at Corinto, Nicaragua, April 22, according to a report from Captain Benson.

FLOATING CRANE CROSSES OCEAN

MONTREAL — Last summer a huge floating crane left the works of Messrs. Vickers' Sons & Maxim, Barrow-in-Furness, Eng., for Montreal, in tow of the tug Oceana. The Oceana had to make for the nearest port, leaving the crane adrift.

The latter was picked up by a couple of seam trawlers, taken to Stornaway and later back to Barrow.

Some weeks ago the crane started out again, and is now between Quebec and Montreal. The crane has a length of 200 feet, with a life above water of 100 feet. Its capacity at 51 feet radius is 75 tons.

HARDWARE DEALERS ADJOURN.

MILWAUKEE, WIS. The National Retail Hardware Dealers' Association has adjourned after selecting Denver as the next place of meeting and electing as president Charles H. Williams of Streator, Ill.

LAND BOOMERS PLANT ORANGES

DALLAS, Tex.—Much has been said in the daily press concerning the planting of Satsuma oranges in Texas. The variety is grown to some extent in California, but is rarely shipped out of the state in carload lots.

It seems that the work of planting is the result of real estate boom and that investors are likely to suffer disappointment when the trees begin to bear; for it is highly improbable that the demand will equal the supply even though this variety could reach the market in October and November before the Florida varieties become abundant.

FIND GOLD IN CITY'S CENTER.

SAN DIEGO, Cal.—While excavating preparatory to installing a large oil tank laborers struck gold-bearing ore that pans out $100 to the ton. T. F. Carter, secretary of the chamber of mines, found a tiny nugget.

Domestic Briefs

NEW YORK A fire that destroyed tapestries and silk and velvet hangings said to be valued at $50,000 has occurred in the banquet hall on the main floor of the Hotel Knickerbocker.

PITTSBURG, Pa. The performance of the Lambs at the Nixon Theater netted the fund for the club house $8100, making a total amount of about $110,000.

NEW YORK The appellate division of the supreme court has dismissed the injunction obtained by the trustees of St. John's Chapel to restrain the Trinity corporation from closing the chapel.

TAFT URGES BRUSSELS EXHIBIT.

WASHINGTON President Taft, in a message to Congress, has repeated the recommendation of President Roosevelt that the United States participate in the industrial exposition to be held at Brussels next year.

AUTOS WILL RACE ACROSS THE U. S.

NEW YORK—Mayor McClellan will at 3 o'clock on the afternoon of June 1 start at the City Hall 10 automobiles in the ocean-to-ocean contest from New York to Seattle.

The object of the race is the advancement of good roads and to demonstrate the possibility of a national roadway from the Atlantic to the Pacific. Prizes will amount to $5350, the winner getting $2000 cash and the Robert Guggenheim trophy.

Personal Checks Cashed
at all hotels in the United States, Canada, Mexico and Cuba if presented with a
Travelers' Hotel Credit Letter
which authorizing the cashing of checks for $100 a week, costs $10 a year. Larger or smaller sums at same ratio.
No Bond or Deposit of Money Required.
Hotel Credit Letter Company
EDGAR A. WALZ, President.
505B 5th Ave., New York.

In the Realms of Music

MME. NORDICA'S PLANS.

In addition to Madame Nordica's work at the new Boston Opera House next season she will make an extensive concert tour. She has reengaged Frederick Hastings, the young Boston baritone, as a member of her company.

* * *

CONSERVATORY RECITALS.

The New England Conservatory of Music announces the following recitals: Pupils' recital of pianoforte, violin and flute this afternoon at 1:15 o'clock in Recital Hall; recital by the pianoforte department in Jordan Hall this afternoon at 3:30 o'clock; recital by pupils of the vocal normal classes in Recital Hall Tuesday afternoon at 4 o'clock.

* * *

ZECKWER'S ORATORIO SUNG.

The fact that Philadelphia possesses composers of rank will be demonstrated today when the Strawbridge & Clothier Chorus sings Camille Zeckwer's "Goddess of Liberty" at Willow Grove with the Chicago Symphony Orchestra.

It is interesting to note that one of the successful artists at the performance on Friday was Marie Zeckwer, a sister of Camille Zeckwer. As Miss Zeckwer is to sing the soprano solo part in the "Goddess of Liberty," additional interest will attach to this rendition.

Mr. Zeckwer has spent a great deal of time and has given much thought to the scoring of the various dramatic numbers in the stirring patriotic poem of Vickers, and some scholarly effects, it is understood, have been achieved by him.

* * *

CONVERSE'S "JOB" IN EUROPE.

Frederick S. Converse has had "experiences" during his stay in Vevay, Switzerland. While his hard work on his new opera in his home among the Alps has been almost continuous, he has found time to travel around a bit and estimate the musical situation at its real significance.

"Naive chauvinistic prejudice against 'foreign music' in general," Mr. Converse recounts, "and American music in particular still abides in Germany." He chanced, for example, to attend one of the concerts in Berlin this winter that a few daring spirits had undertaken of the newer French music. Gabriel Faure himself was one of the performers, and on the program were some of his own songs and chamber music with a piece or two from other innovating Frenchmen. Germans, however, were few and far between in the audience, says the Chicago Tribune.

When Mr. Converse's own oratorio, "Job," was sung in Hamburg last November he himself had experience of this prejudice against foreign and American music. The Cecilia Society and its conductor, Spengel, who had undertaken "Job," entered heartily into the preparation of the music, warmed steadily to it, and brought it, with Mme. Schumann-Heink in one of the solo parts, to admirable and stirring performance. The actual audience was well pleased, filling the hall, listening intently and applauding spontaneously and heartily. The reviewers or some of them were differently minded, and they expressed themselves with the violence that makes such German "musical criticism" often a "musical attack." America, they remarked, could purchase singers. There was money in the land of the dollars for that, and German opera houses had suffered accordingly. Dollars, however, could not produce original music worth the hearing in a country where artistic impulse was notoriously lacking. American composers were figures of imagination or figures of pretense. And here was an "imported Job"—German reviewers are fertile in adjective—when some one at Munich had also written a "Job" that had never come to performance in Hamburg. The hostile reviewers were lengthy; their stock of vehement adjectives did not fail them; but one really sufficed to sum their complaints against Mr. Converse's oratorio. It was "Americanische."

* * *

Few modern composers can have written more operas than Massenet, whose latest production in this form, "Bacchus," seems to have achieved only qualified success. From first to last he has composed over 20 works of one sort and another for the stage, of which "Le Roi de Lahore," "Le Cid," and "Manon" may be accounted, perhaps, the most successful, says the Westminster Gazette. Such productivity is easily understood, however, since Massenet once confided to an admirer that he never ceased composing in his waking hours. "Whether I am conversing, or dining, or visiting the play, in a cab, in the train, or anywhere else," he declared, "the notes are always shaping themselves in my mind; and, what is more, I never write them down until I have worked out everything in my head down to the minutest detail to my satisfaction. Hence my manuscript shows scarcely an erasure from beginning to end."

* * *

Twenty players are to be added to the regular orchestra of 60 when the Thomas orchestra of Chicago gives its concerts at the North Shore festival at Evanston, Ill., next month.

* * *

The season of opera lyrique at the New Theater, New York, will be inaugurated with a performance of Massenet's "Werther."

* * *

The forty-third annual commencement of the Chicago Musical College will take place at the Auditorium Theater Tuesday evening, June 15.

* * *

Florencio Constantino, tenor of the Boston Opera House, is at present the leading tenor of the Teatro Colon in Buenos Aires, which opened its season Thursday evening, May 20. The season of the Teatro Colon is watched by impresarios just as closely as that of Covent Garden in London or La Scala in Milan, Italy, for the reason that it has brought forth some of the best artists known on the lyric stage. Constantino is a favorite in South America, not only because he is a Spaniard, but because he made his successful debut there, and his personal appearance, manner and magnetism appeal strongly to the musical public of the Argentine capital.

* * *

Frederick W. Wodell has accepted the conductorship of the People's Choral Union for another year. Mr. Wodell has selected the "Rose Maiden," by Cowen, for the midwinter concert, and Rossini's "Stabat Mater" for the annual spring concert at Symphony Hall.

* * *

Max Bendix, an American violinist, has recently made a successful appearance at Berlin with the Philharmonic Orchestra, with which organization he performed concertos by Bruch, Mendelssohn and Saint-Saens.

* * *

One of the Ysaye orchestral concerts in Brussels was conducted recently with great success by Frank Van der Stucken, the Cincinnati conductor.

* * *

Emma Hoffman, a Chicago singer, has been singing with success in Italian theaters. She interpreted the part of Hermione in Goldmark's opera, "A Winter's Tale," at its recent production at the Regio Theater, Turin.

* * *

The Pittsburg Male Chorus is to hold a prize competition for the best setting—for male voices—of Walt Whitman's poem, "O, Captain, My Captain." Manuscripts should be sent to Edwin Z. Smith, president of the Art Society, Frick Annex, Pittsburg, Pa., on or before Sept. 15, 1909. The judges of the works sent in will be Adolf Foerster, Pittsburg; Wilson G. Smith, Cleveland, and Peter C. Lutkin, dean of the Northwestern University School of Music, Evanston.

* * *

Eugen d'Albert's new opera, "Izeyl," is to have its first presentation at the Hamburg Opera next season. It was the drama of this name that Sarah Bernhardt played in America some 14 years ago, and for which Gabriel Pierne wrote incidental music.

* * *

The societies competing for the Kaiser prize in the song festival of the United Singing Societies in Madison Square Garden on June 19 to 24 will be judged on intonation, precision, phrasing, diction and conductor's interpretation. The highest number of marks any society can obtain is 60.

* * *

Eugene Cowles and George Frothingham, members of the old Bostonians, will sing in the cast of "Robin Hood" when that fine comic opera is revived in Brooklyn Monday night by the Aborn English Opera Company. This company will give a summer season of light opera at the Brooklyn Grand Opera House.

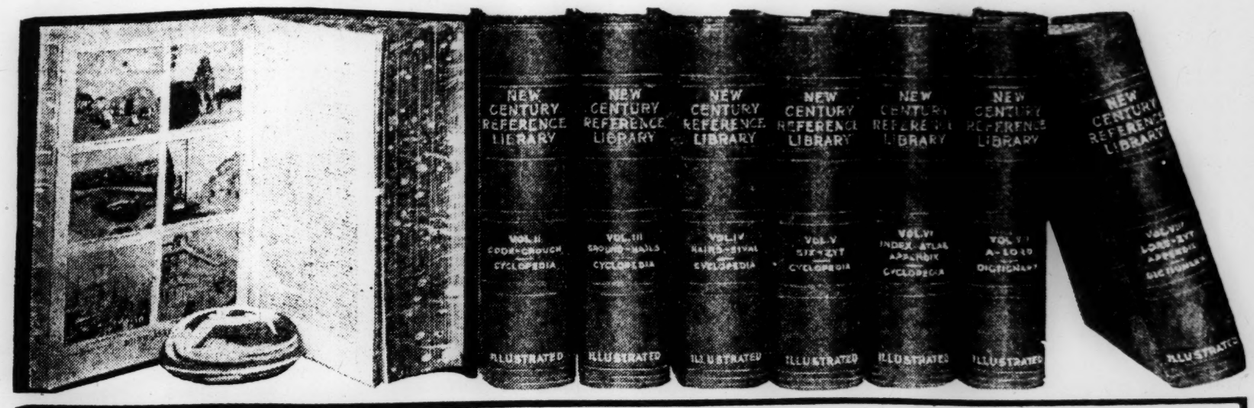

An Ideal Reference Work for Busy People

A good reference work is to your whole life what a newspaper is to one day. It stands ready to interpret your reading in the light of what men have done and thought during all the ages of history. It is knowledge crystallized and put into accessible form.

The New Century Reference Library is a reference work compiled on modern, compact, time-saving lines. It is intended for busy men and women—for use in the home or in the office.

The New Century Reference Library

Eight Volumes —— 3000 Pages —— Profusely Illustrated

Special Offer to July 1st

The regular list prices of this work are $24 for cloth binding and $36 for half-leather binding. But until July 1 a special low price to Christian Science Monitor readers is made, cloth binding $16; half-leather, $20, payable at the rate of $2 a month, or 10 per cent discount for cash.

This eight-volume work is the condensed equivalent of a whole library of standard text-books. It combines—in a novel way—a complete Encyclopedia (with 35,000 subjects); a Biographical Dictionary, including 6000 sketches of historical characters; a Pronouncing Dictionary, in which you will find every word in the English language that does not properly belong to a technical dictionary; a Gazetteer and Atlas—with 96 colored maps and 25,000 references to places, together with comprehensive statistics as to area and population; a Chronological Historical Table of History; a Topical Index, in which all subjects are classified alphabetically; and an invaluable Question Manual which serves as a stimulant for systematic study.

It contains one of the most comprehensive and instructive articles on Christian Science that has ever appeared in a reference book.

THE COUPON BRINGS A SET ON APPROVAL

8 Volumes

The set consists of eight handsome, well bound volumes—the most convenient size for general use. The volumes are profusely illustrated with color plates, and black and white illustrations. There are 136 subjects, illustrated by colored plates, 45 by colored charts and 124 monotone plates, besides hundreds of cuts in the text. The type is new and clear-cut. The set in its handsome binding is an ornament to any library.

To readers of The Christian Science Monitor we make a special low price of $16.00 for cloth binding and $20.00 half-leather binding. This is about one-fourth the cost of the ordinary, high-priced reference work.

You can keep the books ten days for examination, and if they are not satisfactory, they may be returned at our expense. But if you find them all right, send us $2.00 in ten days, and $2.00 a month thereafter until the special price is paid. If you prefer to pay cash in full after examining the books, 10 per cent discount may be deducted.

National Press Association,
12 and 14 West 32d Street, NEW YORK

NATIONAL PRESS ASSOCIATION,
12-14 West 32d St., New York.

Send me, express prepaid, a set of the New Century Reference Library in half-leather binding on approval. If satisfactory, I agree to pay $2.00 in ten days and $2.00 a month until $20.00 is paid. If not satisfactory, I agree to return the books in ten days.

Name .....

Street .....

City .....

We recommend the half-leather binding, but if the cloth binding is desired, change $20.00 to $16.00.

CHILDRENS DEPARTMENT

GOING ABOUT IN CHINA.

There are but two ways to go about Canton—on foot or in a sedan chair. The streets are from four to eight feet wide, the average being probably about six feet, and wheeled vehicles are out of the question. Even the jinrikisha cannot be used here. If you try to make your way on foot, the density of the moving masses renders progress almost impossible, so that the best plan is to take a responsible native guide and chair.

The chairs are carried by two, three and sometimes four men, according to the weight of the passenger. The two bamboo poles by which the chair is supported are about 18 feet long and are joined at the front and rear ends by a crosspiece. After you have taken your seat the coolies raise the ends of the poles to their shoulders and are off at a dogtrot.

It is surprising to see how rapidly they can go through the crowded streets. The whole line of chair carriers are yelling all the time, as are other people who are carrying burdens, for as there are no carts in use the entire merchandise of the city is transported in the same manner, not by chairs, of course, but slung on poles carried across the shoulders. Denver Post.

TRANSFERRING PICTURES.

Children can transfer to a clean sheet of paper pictures or anything printed on paper with ordinary printer's ink in the following manner: Take three grams of common yellow soap and dissolve it in one quart of hot water. Add one and a half fluid ounces of spirits of turpentine. Put all in a bottle, cork it and shake well together. Take a sponge or soft brush and apply some of the solution to the printed surface. Let it soak for a few minutes. Lay it face down upon the paper on which the transfer is required and press both together evenly between the leaves of a thick book placed under weights. In a time varying from half a minute to several hours, according to the newness of the printed original, it will be transferred in reverse.

THOUGHTS ARE SEEDS.

Tiny seeds, through summer hours,
Grow to leaves and fragrant flowers;
True and noble thoughts are seeds
That blossom into noble deeds.

—A. M. Pratt.

GAME OF LASSO.

There's a lot of sport for boys in the lasso game. Have each member of the party make a lasso out of a rope like clothesline. Set a stout pole of good length firmly in the ground. Then, at some distance from the pole, arrange the company of players in a line.

PLAYING GAME OF LASSO.

The leader should start off on a mad run for the post, and, passing it at a distance a little less than the length of his lasso, make a cast with the noose. Following him in rapid succession, the other players should make their throws. When the line reforms on the far side of the post, those players who have encircled the pole with their lassoes take a place in the line ahead of those players who have failed.

Again and again the line dashes for the pole and the players try to lasso it. The player who leads the line at the end of a certain number of throws, at a time agreed upon by the rest of the company, wins the game.

If it should be desired, the members may do their lassoing while running in a circle around the post. Philadelphia North American.

"FOURTEENTH" LOUIS.

It is a singular fact that if you want to recollect the prominent events of the life of Louis XIV, all you have to do is to resolve the dates at which they took place into the figure 14. Thus Louis XIV. became King in 1643 under a regency when 5 years old; add 1 6 4 3 14. Again, he was born on the 14th day of September; count the letters "day of September" and you will find them to be 14. Again, he became of age at 14, the legal age for Kings in France.

TODAY'S PUZZLE

CENTRAL ACROSTIC.

(Words of five letters.)

A state of rank;
To reimburse;
Large animals;
The universe;
A fruit of bushes;
A mob or herd;
A little wheel.
Centrals a bird.

ANSWER TO YESTERDAY'S PUZZLE.

Always with you the letter Y.

HOMES AMID ROSES.

Rose bushes in California attain mammoth proportions, and the climbing roses never stop as long as they can find something a little higher or a little farther on to cling to. Start one up the corner of a cottage porch and in a few years, if let alone, it will climb up to the roof, cover the roof, and in time literally envelop the cottage; so that some California families seem to reside within a rose-bush, the frame work of the residence being almost entirely hidden from view. The roses, too, are practically universal. They are not here and there, but everywhere. There are a few homes without roses about them, and as a rule the humbler the home the greater is the profusion of blossoms. In many a cottage yard the roses ramble as they please, unmolested, with a result that is surpassingly lovely. Not infrequently the climbers wind their tendrils around the trunk of a tree and do not stop until their blossoms peep from the topmost branches. Sometimes rose vines of different varieties will cling to the same support, and a pepper tree, for example, with red, yellow and white roses mingling with the clusters of scarlet berries and the graceful, fern-like branches, is a sight worth going a long distance to see.

A MEADOW LARK.

Of course it was the young birds
That planned this evening lark;
The old ones always thought 'twas time
To go to bed at dark.

Fine chaperons the owls were;
They think it is quite right
For all the birds, both young and old,
To go about at night.

The nuthatch brought nut salad;
The whippoorwill, whipped cream;
The wren, some rennet custard rich;
They all said 'twas a dream.

The sandpiper, sandwiches;
Ice cream the screech-owl brought;
The woodpecker would peck about
And eat more than she ought.

The bluejay and the sparrow
Were left out in the cold;
So, out of spite, to all the homes
They went around and told.

And soon a crowd of parents
From nests and perches came,
And broke this meadow party up!
Now, wasn't it a shame?

—Chicago Record Herald.

USE OF TELEPHONE FOR DESPATCHING AROUSES KEY MEN

CHICAGO.—Announcement has just been made in this city by officials of the Atchison, Topeka & Santa Fe railroad system that they purpose the immediate installation of the telephone for the operation of trains and for other despatching. It is probable, however, that the telegraph will still be retained for long distances.

The substitution of the telephone for the telegraph by western railroads has proceeded so far as to presage the practical abolition of the latter and is attracting considerable attention in the councils of the telegraphers' union. The new Pacific coast extension of the Chicago, Milwaukee & St. Paul railroad is rapidly being equipped for telephonic operation, and President Earling, who was a telegrapher at one time, has declared that the day of the key in railroad service is passing.

The Illinois Central system is now engaged in equipping its main line for telephonic service with the intention of using it exclusively. If this new method proves to be practical it is likely that the other roads controlled by the Harriman interests will give serious attention to it. A railroad authority who would not permit the use of his name declared that the telegraphers' union by its tactics forced the issue upon the railroads. He further affirmed that although railroad officials at first did not seem well disposed toward such a change, they now were enthusiastic over its possibilities.

President Ripley of the Santa Fe system, who is one of the best informed railroad men in the country, says regarding the proposed inauguration of telephonic despatching on the Santa Fe: "The railroads are extending the use of the telephone everywhere. The old Morse printing machine was out of date long ago. We have all got to use the telephone. It is quicker and admits of frequent repetition, and in calling one gets better attention. As soon as a telephone connection is perfect the telephone is away ahead of the telegraph. Over very long distances it is not so successful. I consider the telephone as safe as the telegraph in train despatching because in either case the operator simply hears a sound. It is as easy to make duplicate, and to keep permanent records in one case as in the other. The telephone thus far has proved more economical, but it is better for several other reasons."

BARTON & EATON

The Silk Store

Removal Announcement

We wish to announce to our many friends and customers that we have moved to ROOM 402, FOURTH FLOOR,

The New Blake Building, 59 Temple Place

We take this opportunity of thanking you for your liberal patronage and loyal support, which has enabled us to move into a larger store and more convenient building, with three large elevators running direct to our store. Our entrance is next door to the ***Temple Place Subway Entrance.***

SPECIAL

FOR OPENING WEEK, BEGINNING TUESDAY, JUNE 1

Silk Waists

100 Black Waterproof India Silk Waists, value $3.95; Sale Price, each $1.95

100 White India Wash Silk Waists, value $3.95; Sale Price, each $1.95

100 Black and Colored Silk Petticoats (not all shades) value $6.50; Sale Price, each $3.95

BARTON & EATON

59 TEMPLE PLACE Fourth Floor Take Elevator ROOM 402

FORMERLY AT 7 TEMPLE PLACE

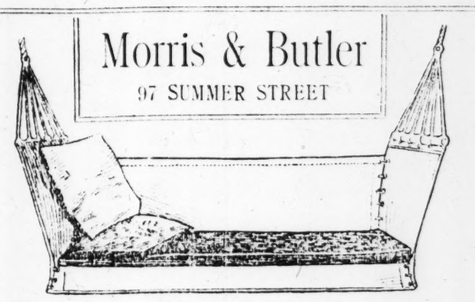

Morris & Butler
97 SUMMER STREET

Battleship Hammock, $6.50

Including Mattress in denim. (Wind Shield 90c extra.) This is a regular $10.00 value. The hammock is made of 12 oz. duck and has not been cheapened in any way to sell at this price. Lowest prices for all kinds of Summer Furniture.

Freight paid to all parts of N. E. on orders of $5.00 and over.

English Tea Room
160 Tremont St.
Over Moseley's
Luncheon 11-3. Afternoon Tea, 3:30-5:30.
Between West and Boylston Streets.

BOOK and ART EXCHANGE
Metropolitan Bldg., New York
4 Madison St., Chicago
Choice books for "Big and little children," "Bible Texts Topically Arranged." Original and artistic cards.
In visiting our shops you will find just the books, pictures and cards you desire to send to your friends. Write for our catalogue.

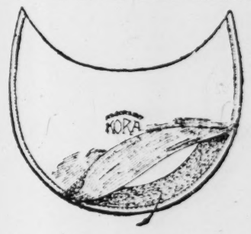

Kora Absorbent Shields

Have a patented rim of absorbent cotton under the patisse to cover completely encircling the shield; besides being invisible it is so nicely adjusted that it does not interfere with the perfect fit of the shield. This rim has such absorbing power that the wearer cannot perspire over the edge of the shield. White, odorless, washable. All styles and sizes. Warranted. For sale by dealers. Sample pair sent on receipt of 25 cents. KORA CO., 454 Broome st., New York City.

Special Notice

We have decided to give a

SPECIAL DISCOUNT OF 25%

from our regular rates to any one presenting this advertisement which we have running in The Monitor. We will give special attention to each customer, and the very best photographs it is possible to make.

Elmer Chickering
Leading Photographer.
21 WEST STREET, BOSTON.

Estab. 1868.

J. T. Dyer

HABERDASHER AND HATTER,
34 BOYLSTON ST.

STRAW HATS

Kindly mention this paper.

The Children's Star

A JUVENILE MAGAZINE WHOSE WATCHWORD IS

PURITY

Suitable for All Ages
$1.50 a Year.

Send for a FREE Sample Copy.
15th and L Sts. N. W. Washington, D. C.

Brass and German Silver Art Materials of all sorts, including

BRASS } In the Various
SILVER } Sizes and Thicknesses.

Tools of all kinds are to be found in widest variety at the hardware house of

J. B. HUNTER CO.
60 SUMMER STREET, BOSTON

Hill Climbing Tests for Automobiles Are More Popular Than Ever

AUTOS TO CLIMB GIANT'S DESPAIR DECORATION DAY

Fourth Annual Event of Wilkesbarre Automobile Club to be of a National Character.

MANY CARS ENTER

WILKESBARRE, Pa.—Automobilists all over the country are now turning their attention to the fourth annual hill climbing contests of the local automobile club which will take place up "Giant's Despair" May 31. This is the hardest of all hills and has proved a terror to thousands of automobilists. Located right in the heart of Wyoming Valley, it rises 690.6 feet in a trifle over a mile. The hardest climb is at the end, where the grade reaches a pitch of 20.2 per cent.

This hill also has many curves which are located in such places as to be a severe test for the average car. The Devil's Elbow is the sharpest of all, and if not negotiated at the proper angle it is likely to prove the driver's undoing. Following on the heels of this treacherous turn comes an S curve, which, while not so dangerous, generally plays havoc with the car's power. Then, as a grand final, there is the "last" turn, perhaps the most hazardous on the hill. The steep grade starts at this particular point and then there is a hard pull to the top.

This year's is to be a national event and the number of entries received to date bear indication that the contest will be the greatest in the history of the club, and no doubt the greatest of its kind ever held. George F. Lee, the ex-president of the club and chairman of the contest committee, is working enthusiastically to make the event a monster success, and he is being given the encouragement of both American and foreign manufacturers.

Twelve events have been arranged in addition to two events for motor-cycles. The leading event is the Hollenback trophy event, which is No. 10. The Corbin Company won this prize last year with John Dower at the wheel. His time was 2m. 22.5s., although this time was bettered in some of the other events. The trophy has to be won three times, and as a consequence the Corbin Company has again entered.

The Hollenback event calls for a piston displacement of 301 to 450 cubic inches, and as the Corbin has but 271, an effort is to be made to have the event changed. The club has passed and submitted to the A. A. A. for action the plan of making event No. 4 the trophy event. This event is open to stock cars ranging in price from $2000 to and including $3000, and would give the Corbin an opportunity to compete.

In addition to this feature the members of the club feel that the change would be most advisable because it would make the event open to popular price cars. As it is now, only expensive cars have the opportunity to compete, which is not as satisfactory.

Of the entries thus far received every one feels confident of not only making previous time records pale into insignificance, but of carrying off all the honors.

ELECTROMOBILE LATEST ABROAD

One of the latest ideas in automobiling is the electromobile, produced in Europe and recently introduced to the American market. It is a three-wheeled car, suitable for pleasure or commercial purposes. For the latter use it appeals to dealers in all kinds of small merchandise, and in other uses it may be employed principally for park and seashore riding, shopping and visiting.

The vehicle is front driven. The axis of the motor armature is directly over the center of the leading wheel. This wheel, with its driving gear and motor, turns as a unit when steering, says the Portland (Ore.) Telegram. The gear and motor are carried on ball bearings. The little vehicle can carry a load of from 200 to 300 pounds and can run, it is said, 50 miles on one charge.

BRITISH JUSTICE RAPS PATENT LAW

LONDON—Lord Chief Justice Alverstone, in an address before the international congress relative to legislation affecting the chemical industry, strongly opposed the revoking clause of Chancellor of the Exchequer Lloyd-George's new patent law, saying he considered it a backward step, which would result in people keeping their inventions secret.

Many of those present were unmistakably hostile to the British patent law, and a resolution was adopted unanimously recommending that committees of the various countries adhering to international conventions agitate in favor of a general understanding providing that manufacturing in one country belonging to the union protects the patentee against the revocation of his patent in other countries of the patent union.

AMERICAN MINISTER SAILS.

LONDON—Charles H. Sherrill, the newly-appointed American minister to the Argentine, has sailed for Buenos Aires.

WORCESTER CLUB NAMES EVENTS

Sixteen Kinds of Competitions to Be Held in the Famous Hill-Climbing Contests at Dead Horse Hill.

WORCESTER—The Worcester Automobile Club has announced the events which will be held in its annual hill climbing contest at Dead Horse Hill June 12, and the entry blanks are in the hands of the automobile manufacturers and dealers. J. P. Coughlin, president of the Worcester Automobile Club, who has the direct supervison of this event, has spent a few days in New York obtaining entries and says that this year the Worcester club will have one of the largest lists of entries ever known in a contest of this kind.

The larger part of the entries will be made by Boston automobile dealers, for they realize that they could not have better advertising than to have their cars make a creditable showing in this hill climb.

Sixteen events have been arranged, including one for motorcycles, as follows:

1—Gasoline cars with 451 to 600 cubic inches piston displacement and of 2400 pounds minimum weight.

2—Gasoline cars with 301 to 450 cubic inches piston displacement and of 2100 pounds minimum weight.

3—Gasoline cars with 231 to 300 cubic inches piston displacement and of 1800 pounds minimum weight.

4—Gasoline cars with 161 to 230 cubic inches piston displacement and of 1500 pounds minimum weight.

5—Gasoline cars of 160 cubic inches and under piston displacement and of 1200 pounds minimum weight.

6—Open to all makes of motorcycles.

7—Free to all tyes and motive power cars.

8—Amateur event, owners to drive, for Worcester county championship.

9—Gasoline stock cars selling for $850 or less.

10—Gasoline stock cars selling from $851 to $1250.

11—Free for all gasoline stock cars.

12—Gasoline stock cars selling from $1251 to $2000.

13—Gasoline stock cars selling from $2001 to $3000.

14—Gasoline stock cars selling from $3001 to $4000.

15—Gasoline stock cars selling for $4001 and over.

16—Free for all for record of the hill.

AUSTRIA TO SHOW AT ROME EXHIBIT

VIENNA—Austria-Hungary has officially announced its acceptance of the invitation to the international exhibition in Rome in 1911.

When the manufacturers were first invited to take part in the exhibition they formally refused, as they were of the opinion that exhibitions are being somewhat overdone.

For political reasons, however, Austria-Hungary has reconsidered this decision.

WELL-KNOWN AUTO AGENT.

ROY A. FAYE.
President Roy A. Faye Company.

Roy A. Faye, president of the Roy A. Faye Company, whose picture is shown above, was for a number of years an electrical engineer in Boston. In 1904 he became interested in the automobile industry and started a garage in Cambridge, where he also sold automobiles. In 1907 he accepted the agency of the Matheson gasoline cars and moved to Boston, where he established his present quarters at 823 Boylston street.

CANOEISTS' RACES FOR PROVIDENCE

PROVIDENCE, R. I.—Canoeists from many New England clubs will arrive in this city tomorrow for the meet of the eastern division of the American Association at Moswansicut lake in Scituate, R. I. There are over 50 entries in the events.

Among the clubs which will send representatives are the Lawrence Canoe Club, Medford Boat Club, Dedham Boat Club, Innitou Canoe Club of Woburn, Swastika Canoe Club of Providence and the Minneska Canoe Club of this city. The meet will last three days, Saturday, Sunday and Monday.

With the Automobilists

Mr. Schaefer of the Pullman Company says business is good and they are making prompt deliveries.

—ooo—

The American Auto Company is moving its repair shop from the Tremont garage to 8 Waltham street.

—ooo—

A new six-cylinder pearl-gray pigskin lined car has been delivered to J. F. Flannagan of Newton by the Fiat Auto Company.

—ooo—

The proposition that New York owners of runabouts organize an automobile corps for use in military service with the regular army and national guard has aroused considerable interest among motorists of this city.

—ooo—

The French Carriage Company is showing a splendid line of the Herreshoff cars at its waterooms, 92 to 98 Summer street. The company is receiving large shipments from the factory of the runabouts and touring cars and is making prompt deliveries.

—ooo—

Dan Lewis and his pathfinding E-M-F car have not yet finished their strenuous task. Even when the car arrives at Kansas City, the proposed finishing point of the 1909 Glidden tour it will not have done, for it has been decided by the touring board that one section of the route, that lying between Minneapolis and Omaha would be too strenuous for the Glidden, and so orders have been sent to Lewis to re-route that part of the road.

—ooo—

E. W. Williams, who operated one of the three Ramblers, all of which finished with perfect scores in the Hartford endurance run, May 22, 1909, is rapidly establishing a reputation for himself as a clever driver in endurance contests. He has now taken part in five runs and invariably manages to get his car through with a perfect score. In the Hartford run Williams was at the wheel from 6 o'clock in the morning until 7 at night, encountering rain going over every lap of the 213-mile course.

—ooo—

"I favor penalization for tire trouble in any and every endurance run, reliability contest or long distance race," said H. S. Firestone, the well known tire manufacturer, "and I believe the A. A. A. will miss the opportunity of the year if they do not penalize for tire trouble in the Glidden tour." Just why the question of tire service is usually left out of all calculation in these events is hard to understand, in view of the important part which tires play in motor car efficiency."

The Federation of American Motorcyclists of America have postponed their annual national meet until the latter part of July or the first part of August, awaiting the completion of the Indianapolis track, which will be the greatest racing track in the United States and it is hoped will compare very favorably with the famous Brooklands track in England.

—ooo—

The experiment of opening the Grand Central Palace show of the American Motor Car Manufacturers' Association on New Year's eve proved so successfull last winter that the show committee, of which R. E. Olds is chairman, has decided definitely upon that date as the time for the opening of the decennial show of 1910. There will be the usual private view on the afternoon of Friday, Dec. 31, with the formal opening at 8 o'clock, the show continuing until the following Friday night.

—ooo—

Everything is progressing favorably for the big automobile race meeting to be held at Readville June 17 under the auspices of the Bay State Automobile Association. There is a steady demand for entry blanks and no end of interest is being taken in the race for the Harvard trophy at 25 miles. This race was originally intended for Harvard men only, but it is now an open event. Cars of any horsepower are eligible, and in addition to the trophy, which is a beautiful piece of plate, the winning driver will receive $500 in cash. The Automobile Dealers' Association has donated a handsome trophy for a prize in one of the big events. It will be given in the 10-mile race for strictly stock car chasses over 36-horsepower.

—ooo—

The official ticket for the New York Automobile Trade Association has been nominated. Few changes are made from last year, only three new names appearing on the ballot. The board of directors received the report of the nominating committee Thursday, and there will not be another meeting of the board until June 1. The committee recommended the following members of the association to serve the coming year: Gen. John T. Cutting, Oldsmobile Company; E. S. Partridge, Wyckoff, Church & Partridge; G. W. Bennett, White Company; Richard Newton, Atlantic Motor Car Company; C. Andrade, Jr., R. M. Owen & Co.; C. P. Skinner, Mitchell Motor Car Company; Frank Eveland, A. G. Spalding Brothers' Company; William Haradon, Victor Auto Storage Company; Peter Fogarty, George C. Johns; H. Fosdick, The Hol-Tan Company; W. W. Burke, Mora Motor Car Company; A. J. Interreiden, Warner Instrument Company.

—ooo—

One of the remarkable features of the brisk business being done in automobiles this spring is the breadth of the demand. The lowest priced cars and the highest priced ones seem to sell equally well, and all sorts of styles as well as all qualities are being purchased. An example of this breadth of demand is found in the business of the American Locomotive Company, which makes the Alco cabs of 16 horsepower, Alco pleasure cars of 22, 40 and 60 horsepower, including a six-cylinder model, and a three-ton truck. This is as great a variety as shown in any output, and yet in every line the locomotive company is behind its orders. It is said that there are few cars to be had on immediate delivery in New York.

—ooo—

A brake test, which is part of the trials for the purpose of studying the effects on road surface of the automobile, was made by Logan Walter Page, director of the bureau of roads of the United States department of agriculture and the American Automobile Association, on Hillside avenue, Jamaica, L. I., recently. The test was to determine the distance required to stop an automobile at different rates of speed under emergency conditions. Several cars were used in the test, and the one that made the best showing was a White steamer, driven by R. H. Johnston. The cars were driven at average speeds of 20, 25, 30 and 40 miles an hour, being timed by an electric timing apparatus. About a dozen cameras were used in the test, placed 100 feet apart, and pictures were taken of the machines going at various speeds.

—ooo—

An official announcement has been made by the White Company that kerosene may be used as fuel in their 1910 models. This is the first time that any important automobile concern has been able to recommend any fuel other than gasoline and the innovation is of much significance. It has often been predicted that with the number of automobiles constantly increasing, there would soon come a time when it would not be possible to produce sufficient gasoline, at least at anywhere near a reasonable price. For some 10 years the White Company has been working on a kerosene burner, but it was not until the last few months that it was developed to the point where the company felt that it could recommend kerosene as fuel for its cars. An important feature of the new burner is that it may readily be adjusted so as to burn gasoline if for any reason it is desired to use the latter fuel.

The First Post of the Grand Army of the Republic Was Organized in Decatur, Ill., by Major Stephenson

Disbanded and Some Years Later Reformed, When It Took the Name of the Brave Young Amos Dunham.

DAYS OF MEMORIAL

DECATUR, Ill.—Outside the Grand Army man and his immediate family, there are comparatively few people, even of the generation of the civil war time, who know when, where, by whom and for what purpose the Grand Army of the Republic order was formed. Maj. B. F. Stephenson was the man who conceived of the plan and inaugurated its work. He was a resident of Springfield, Ill., and his first efforts to establish the G. A. R. were made there, but failing to secure cooperation in that city, he came to Decatur. Here he found comrades ready and willing to aid him and on April 6, 1866 the first post of the Grand Army was organized. The story is told in the following copy of the minutes:

"Original minutes of a meeting held in Decatur, Ill., when the first post of the Grand Army of the Republic was organized.

"At an informal meeting held April 6, 1866, for the purpose of organizing an encampment of the G. A. R. the following persons were mustered by Maj. B. F. Stephenson and constituted charter members: J. C. Pugh, George R. Steele, J. W. Routh, Joseph Prior, J. A. Nale, J. T. Bishop, G. H. Dunning, B. F. Sibley, M. F. Kanan, C. Riebsame, J. N. Coltein, Agilla Toland. When upon motion, the encampment entered into an election of officers with the following results: Commander, M. F. Kanan, adjutant, George R. Steele; quartermaster, G. H. Dunning; officer of the day, C. Riebsame; officer of the guard, J. T. Bishop; surgeon, J. W. Routh; all of whom were duly mustered by Major Stephenson, who then declared the encampment duly organized and ready for the transaction of any and all business which might come before it and assigned it to the post of honor as Decatur Encampment No. 1.

"On motion, Captains Kanan and Dunning were appointed to secure suitable rooms for the encampment.

"On motion, Tuesday was agreed upon as the night for regular meetings.

"On motion adjourned to meet April 10, 1866.

"M. F. KANE, Post Commander.
"GEORGE R. STEELE, Post Adjutant."

MONUMENT TO MAJ. B. F. STEPHENSON, FOUNDER OF G. A. R.

Shaft to be erected in Washington, D. C., by the G. A. R. of the United States and dedicated early in the fall. Twenty-five thousand dollars was raised by the veterans, and Congress appropriated $10,000 additional. The monument will embody the thought of the watchwords of the organization, "Fraternity, Charity and Loyalty." The material will be a warm-colored granite, with a portrait of Major Stephenson and three symbolic panels of United States statuary bronze. J. Massey Rhind of New York city is the sculptor.

J. N. Coltrin and Joseph Prior, both printers, printed the first manual, doing this at night when regular work was done.

Many posts were organized throughout the country, but owing to differing political views of the members, in 1869, three years later, all posts in Illinois, as far as known, were disbanded excepting the one at Rockford. No meetings were held save by this one post for ten years; then in 1879 reorganization began, and the elimination of partisan questions, renumbering and renaming became general.

At this time the Rockford comrades applied to the Illinois department commander to be numbered Post No. 1.

In this way the original Post No. 1 was a loser, but it reorganized in 1882 and became Dunham Post, No. 141, taking this name for Amos Dunham, a lad who fell in battle at Fort Donelson, the first soldier from Decatur to lay down his life for his country.

After the disbandment of old post No. 1, the original papers were in care of one of the charter members, J. T. Bishop, who, on going to Bradford, Pa., stored them with other valuables in the attic of Squire Fuller's home, where he had resided on South Main street in Decatur.

In 1891 the national G. A. R. silver anniversary encampment convened here and the city entertained the visiting comrades. The original papers were found on that occasion and are now in the possession of C. M. Imoden of Decatur. Of the 12 charter members but one remains, and that is C. Riebsame, now residing in Bloomington, Ill.

Following as a result of the G. A. R. was the establishing of a Memorial or Decoration day, which was proposed by Gen. John A. Logan.

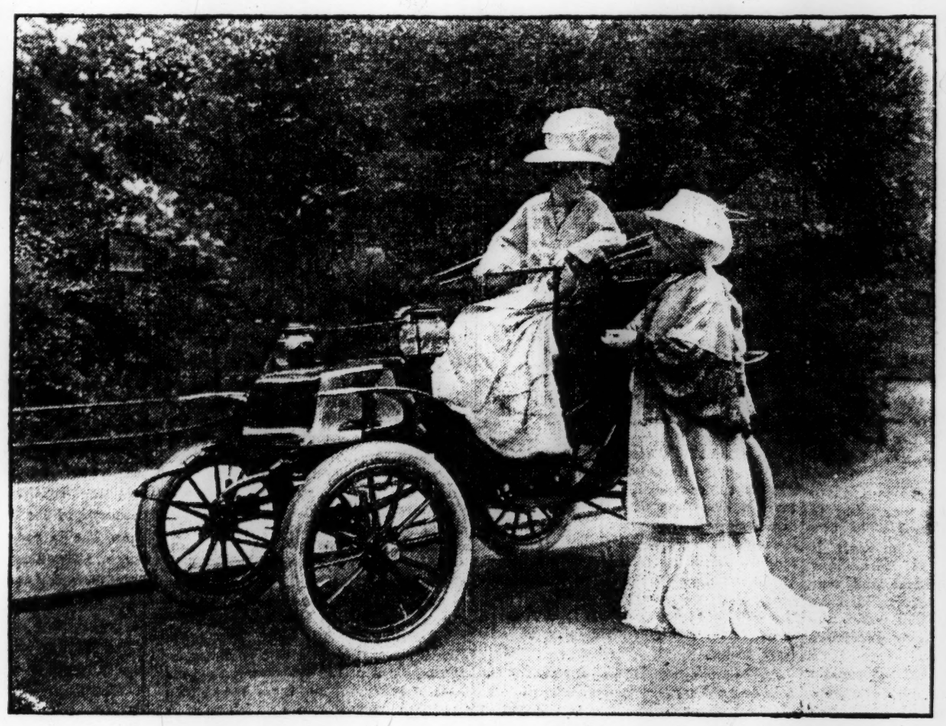

The City Car of Today

For years Electric Vehicles have been sold with an apology for their inability to keep pace with the gasoline car.

NOW they are sold with the knowledge that their uses are entirely dissimilar. The Electric is essentially a city and suburban car.

The STUDEBAKER Electric is clean, simple, costs little, is absolutely noiseless, and is the ideal car for calling, shopping and pleasure driving.

The STUDEBAKER Electric is always ready, and does not require an expensive, experienced operator. One can be taught to drive an Electric in an hour without need of strength or mechanical knowledge.

The STUDEBAKER Electric Delivery Wagon or Truck will save you money as compared with horse-drawn vehicles. It is cleaner, quicker, takes less room, and advertises progress in your business.

The STUDEBAKER Charging Outfit is entirely automatic and self-contained, and offers a simple, economic and efficient means of charging the battery from the electric light wires.

Studebaker Bros. Co. of New York

Boston Automobile Branch, 1020 Boylston Street

BIG DRY GOODS MERGER RESULT OF TEN YEARS EXPERIMENT

NEW YORK—In the new merger of dry goods interests which John Claflin and his associates purpose forming to enlarge the interests and operations of the Associated Merchants Company, it is reported that they do not intend to capitalize the good will or future earning capabilities of the various corporations or partnerships which are to be included in the merger.

This is in face of the fact that when John Claflin formed his Associated Merchants Company 10 years ago the chief value of some of the concerns which he incorporated with it lay in the names and good will of the businesses.

When Mr. Claflin undertook at that time to secure the benefit of the economies and other business advantages that would follow the consolidation into one huge concern of a number of the retail dry goods stores of New York city, he was thought by some of his contemporaries to be ahead of his time, and to be carried away by the new spirit of promotion which was finding expression in so many mergers.

Many up-to-date business men doubted whether the merger for retail business purposes had the same justification for its existence as had the combinations for purposes of production.

Mr. Claflin, however, never doubted the efficacy of his plan. His theory was that the competition of the times was so intense that it was necessary to command large capital to meet it, in order that all duplication of clerks, subordinate officers and various parts of the machinery of distribution might be eliminated, thus preventing waste.

This theory was justified at length by the absorption of the securities of his new concern, and the experiment of 10 years ago has seemingly proved a success, since it has led to the formation of a new corporation, with a capitalization of $51,000,000, which is to absorb the Associated Merchants Company and to purchase other retail dry goods stores in the United States.

In forming this organization Mr. Claflin and his colleagues apparently have been guided by the visible signs of the times. In the present temper of the American people it is apparent that there is no disposition to prosecute mergers of this kind unless it appears that they are responsible for an unwarranted advance of prices.

NAMED FOR PRISON BOARD.

WASHINGTON—Prof. Charles R. Henderson of the University of Chicago has been appointed a member on the part of the United States of the national prison commission, in succession to Dr. Barrows.

BRITAIN TO HONOR SOUTH POLE HERO

England Plans Tardy Demonstration of Praise for Lieutenant Shackleton and His Doughty Crew.

LONDON—In London again, after an absence of two years, the advance guard of the Shackleton Antarctic expedition have been spending a good deal of their time shopping in the West End. But few pedestrians who see these bronzed men in queer suits and bowler hats give them a second look or realize that they are heroes of British exploration.

All the first batch of arrivals from the expedition belong to south England. Others are expected in about a fortnight.

Steps will be taken shortly to celebrate Lieutenant Shackleton's achievement. There was no demonstration the day the explorers landed, except that provided by the Parapoa's first class passengers, who housed five Antarctic heroes all the way and gave them a send-off which compensated for the deserted appearance of the jetty at their home-coming.

WARRANT FOR MISSING TELLER.

INDIANAPOLIS, Ind.—The officers of the Capital National Bank announce that a warrant had been issued for the arrest of Max P. Emerich, teller, charged with defaulting with upward of $10,000.

Senior Class at Smith College to Give Three Performances During Commencement of Shakespeare's "Midsummer Night's Dream"

SMITH COLLEGE SENIOR DRAMATICS COMMITTEE.
(Left to right) Hazel Payne, Bertha Basnett, Marjorie Deshon, Eunice Remington (chairman), Sarah Hackett, Mildred Lane, Katharine Sewall, Eva Weber.

Miss Harriet Byers, Class President, Will Deliver Address of Welcome and Miss Anne Mitchell Ivy Oration.

ROSES FOR SENIORS

SMITH COMMENCEMENT WEEK LEADERS.
(Left to right) Anne C. Mitchell, ivy orator; Harriet Byers, president of the senior class; Helen M. Spear, author of ivy song.

NORTHAMPTON, Mass.—This year's senior class at Smith College is to present Shakespeare's "Midsummer Night's Dream" at commencement. Mendelssohn's music is to be played by the college orchestra. The dress rehearsal, which only the senior class and the freshmen attend, will be given Wednesday afternoon, June 9. The Thursday evening performance is for the juniors and sophomores and alumnae, the Friday performance for the faculty and seniors' guests and alumnae and the Saturday performance for faculty and the seniors' guests. Miss Ludella Peck and Miss Elsie Kearns of the faculty and Alfred Young of New York have had charge of the training for the play.

The work of the committee in charge of the play is divided as follows: Eunice Remington of Watertown, N. Y., chairman; Sarah Hackett of Newtonville, business manager; Eva Weber of Brooklyn, costumes; Katharine Sewall of Randolph, music; Hazel Payne of Minneapolis, Minn., scenery; Marjorie Deshon of Hot Springs, Ark., stage manager; Mildred Lane of Philadelphia, advisory member; Bertha Basnett of Jacksonville, Fla., secretary.

The members of the cast are: Theseus, Grace Johnson; Hippolyta, Elizabeth Alsop; Egeus, Margaret Tuthill; Philostrate, Eleanor Upton; Lysander, Margaret Greenhalgh; Demetrius, Elizabeth Chapman; Hermia, Myra Thornburg; Helena, Susan Orr; Quince, Jean Alexander; Bottom, Genevra Gubbins; Flute, Louise Putnam; Snug, Esther Egerton; Snout, Lois Robinson; Starvelling, Cora Ambrose; Puck, Margaret Hatfield; Titania, Gertrude Gerrans; Oberon, Elizabeth Thompson; Cobweb, Elizabeth Hayes; Moth, Harriet Webber; Mustard Seed, Hilda Stedman; Peas Blossom, Florence Allen; first and second fairies, Marion Brunet and Susan Mason; Titania's train, Susan Mason, Sheila Foster, Eleanor Mann, Esther Swift, Harriet Gilbert, Marion Brunet, Caroline Garrett and Ethel Blandin; Oberon's train, Winifred Williams, Edith Merritt, Edith Honigman, Josephine Newell, Alma Haydock, Rosamond Kimball, Bessie Fuller, and Grace Richardson.

The dancing has been trained by Miss Eisenbrey of the department of physical training. Professor Sleeper of the faculty leads the college orchestra, of which the following are the senior members: Winifred Kaltenbach, Hilda Vaughan, Grace Miller, Mabel Schnurr, Louise Giles, Jessica Jenks and Marie Lotze.

The program for commencement week begins with the dress rehearsal of senior dramatics Wednesday afternoon, June 9, and the three performances Thursday, Friday and Saturday evenings. The meeting of the alumnae association is held Saturday afternoon. On Sunday are the association prayer meeting, the baccalaureate service, with the sermon by President Seelye, and the organ recital in the evening. Monday is ivy day, with the last chapel services, the alumnae procession with the classes in costume, the ivy procession of seniors with junior ushers carrying the ivy chain; planting of the class ivy and singing of the ivy song; the ivy exercises (indoors), including the ivy oration; the society reunions, the glee club concert on the campus, the president's reception in the Students' Building. Tuesday is commencement day, with the oration by Dr. George Gordon, and awarding of degrees; collation for seniors, faculty and alumnae. In the evening are the class suppers of the graduating class and alumnae. The seniors have never worn caps and gowns at Smith; on both ivy and commencement day white gowns are worn, and on ivy day each senior carries a single American Beauty rose, presented to the class by the sophomores. The junior ushers, who form the aisle with the ivy chain through which the seniors march, wear hats and colored gowns in distinction from the seniors.

Miss Harriet Byers, as president of the senior class, will lead the procession of seniors at the baccalaureate service, ivy day and commencement day. She will also deliver the address of welcome to the seniors' guests at the ivy exercises. Miss Byers' home address is Buffalo, N. Y. For the last two years at college she has lived at the lodge, an invitation off-campus house of '09 girls on Belmont avenue. She is a member of the Alpha Society, of which she held the presidency the first semester of this year. She belongs also to La Societe Francaise, Voice Club, Current Events Club and Novel Club.

Miss Anne Coe Mitchell will deliver the ivy oration at the exercises on ivy day. She is historian for the freshman year of the senior class and will read the history at the class supper on June 15. Miss Mitchell's home is in Montclair, N. J. Her senior year in college has been at the invitation house of seniors at 30 Green street. On Washington's birthday of her junior year she attained the honor of giving the junior ode. She has been editor-in-chief of the Smith College Monthly for the past year. She is a member of the Phi Kappa Psi Society. She has played guard on her class basketball team during the four years, and is a member also of the Blue Pencil Club and the Press Board.

The song to be sung by the seniors at the planting of their class ivy on ivy day was written by Helen Spear of Newark, N. Y. Miss Spear rooms in the Lawrence House at college. For the past year she has been alumnae editor of the Smith College Monthly and leader of the college choir. She sings first soprano on the Glee Club and has often been their soloist. She is a member of Blue Pencil Club.

News of the Playhouses

"THE MELTING POT."

It remained for a resident of England, a Jew, to epitomize in a drama the peculiar situation that has arisen in this country as the result of its assimilation of the people of all nations, with special reference to the Jews.

That author is Israel Zangwill and his play is "The Melting Pot," which signifies America, the "crucible of the nations."

"The Melting Pot" had a run of over 100 performances in Chicago this season, with Walter Whiteside in the leading role. The play is being reserved for next season in New York, where it will open in the early autumn.

"The Melting Pot" advances the idea that when the Jews come to this country it is wisdom for them to take up with this fusing idea, and drop all feuds that they may have been involved in abroad. In this play the hero finds that he is affianced to the daughter of the man who ordered a massacre in his native land. He breaks off the engagement, because of his hatred of her father. After a time, however, he decides to forgive the former enemy of his people, and wipe away all recollection of the unhappy past.

The fame of what is undoubtedly Israel Zangwill's dramatic masterpiece, "The Melting Pot," indorsed as it is by Messrs. Roosevelt, Schiff, Oscar Straus, Garland, Darrow and Rabbi Hirsch and a hundred or so clergymen of all creeds and denominations, who witnessed the play at a special clergymen's matinee in the course of its run of over half a season in Chicago, has already spread even to quarters where the remarkable play with its great theme of universal import has not yet been seen. Yet the name of Walker Whiteside, inseparably connected with the play in the minds of all who have seen it, possesses much of the obscurity that surrounded it when he was simply a barnstormer, exhibiting an unusually fine Hamlet, Lear and Iago in towns that were well out of the beaten track. "The Melting Pot" owes much to the fine artistry of this hitherto little known actor.

"MLLE MISCHIEF."

Miss Lulu Glaser comes to the Majestic Theater Monday evening in a new comic opera, "Mlle Mischief." The piece comes from Austria, which has already given us many charming operettas. Miss Glaser's piece is said to be full of the rhythm and melody that surround all the music from Vienna, and to abound in the waltzes and marches which the Austrians do so lightly and so well. "Mlle. Mischief's" musical score is the work of Carl M. Zeihrer and the book is by Kraatz and Von Sterk, prepared for the American stage by Sydney Rosenfeld.

Miss Glaser's part is that of a young girl who on a "dare" passes a whole day among a garrison of soldiers without detection. She succeeds in throwing the whole garrison into a tangle, which is only straightened out when she reassumes her woman's garb.

The company includes: Alexander Clark, William Rosell, Roy Atwell, W. P. Carleton, Frank Farrington, Robert Broderick, William Glaser, and the Misses Josie Intropodi, Gertrude Darrell, Ada Henry and Ethel Intropodi.

"A BROKEN IDOL.

The summer attraction at the Tremont Theater will be "A Broken Idol," which has its first Boston performances Monday afternoon and evening. This musical comedy has just concluded a 200 performance run in Chicago, and is advertised as "clever, clean, crisp, and classy." There are said to be many surprises in the story and a number of striking scenic effects, notably a wonderful dragon and a balloon that makes an ascension over the heads of the audience.

At the head of the company there will be that well known comedian, Otis Harlan. The leading woman will be Miss Alice Yorke, prima donna. George Richards, an old Boston favorite, is also in the cast. Miss Carrie Perkins is another well known name. The others who will appear are Miss Madge Voe, Miss Birdie Beaumont, David Andrada, Otto Hoffman, Charles Bowers and Lawrence Comer. The piece was staged by Gus Solke.

VAUDEVILLE.

ORPHEUM—Billy Clifford is the headline name next week. Other prominent features of a good bill are Lind, impersonator; the Great Neuman, and Miss Maude Lambert, the prima donna, who has several pleasing new songs. Lee Kohlmar will give an amusing "Lesson in German."

KEITH'S—Bert Leslie, who will be remembered as one of the hits in "Fluffy Ruffles," is the big name on the list of pleasing acts next week. Among the others are Stuart Barnes, the Big City Four, the Pantzer troupe of acrobats, and Paul Kleist, musician.

CURRENT AMUSEMENTS IN BOSTON.

Monday afternoon and evening the last performances will be given at the Colonial Theater of "A Stubborn Cinderella," that cheerful musical comedy from Chicago. After the evening performance on Monday the Colonial Theater will be dark for the summer vacation, reopening in the early autumn with a strong program of new plays presented by Charles Frohman, Rich and Harris.

"The Traveling Salesman" appears to be finding an unlimited market for the laughs that he is selling at the Park Theater, where he continues indefinitely with matinees on Wednesdays and Saturdays.

In "The Geisha" the John Craig Stock Company appears to have found a worthy successor to the very successful "Circus Girl" and "Runaway Girl." Matinees are given every week day except Monday, and every week day evening.

E. H. Sothern closes his engagement today with a performance of "Richelieu" this evening and a performance of "Hamlet" this afternoon, with Miss Marlowe as Ophelia.

"The Rejuvenation of Aunt Mary" will be seen for the last time this afternoon and evening at the Tremont Theater, with Miss May Robson in the title role.

SEATS FOR "JOAN OF ARC."

One of the greatest dramatic spectacles ever presented will be the battle scene in the performance of "Joan of Arc" by Miss Maude Adams and her company in the Stadium at Harvard, on Tuesday night, June 22. This in itself will last from 25 minutes to half an hour. Several actual tactical battlefield movements, taken from authoritative war paintings, will be used as the basis for the armed engagement between the French and English.

The public sale of tickets will open a week from next Monday, June 7, in the box office at the Colonial Theater, this city, and at the Harvard Cooperative Store, Harvard square, Cambridge. Vincent T. Featherston, treasurer of the Hollis Street Theater, will be in charge of the sale at the Colonial Theater. In addition to these there will also be a sale of seats at the Empire Theater, New York.

ROBERT EDESON OPENS HERE.

Robert Edeson has been selected as the star to open the next season at the Hollis Street Theater. Henry B. Harris is completing the arrangements for the next tour of his popular star, which will be devoted to "The Noble Spaniard," the newest play by W. Somerset Maugham, author of "Lady Frederick" and "Jack Straw," which already have been seen in Boston. This will be Mr. Edeson's first appearance in anything but a character of an American type. Miss Gertrude Coghlan will be his leading woman.

WALKER WHITESIDE.

CONDITIONS IN CUBA SOUND SAYS ENVOY AT WASHINGTON

NEW YORK—An interview with General Carlos Garcia Velez, Cuban minister to the United States, denying that Cuban conditions are in a bad way, is printed by the Herald today. General Velez says in part:

"There appears to be an organized movement to misrepresent in this country Cuban affairs and to spread alarm through the United States with a view of arousing public opinion against the Cuban government. The Cuban legation takes pleasure in giving data bearing on the financial situation, in order to demonstrate that there is no cause whatever for criticism and that the financial problems of Cuba can be easily solved without tying up the treasury with the issue of the new loan which President Gomez is authorized to make by a decree of the provisional government.

"Another proof that the financial situation in Cuba does not warrant any concern is the fact of the suspension, accorded by Congress and sanctioned by the President on the 21st of last month, of the export tax (law of Jan. 25, 1904) on sugar, tobacco, cigarettes, cut tobacco and liquors. If the financial situation had been what has been represented by the detractors of the Cuban republic, the Cuban government would not have abolished the said tax, which is not a burden on the people of the republic, because it is paid by the foreign purchasers of our sugars, tobacco, cigarettes, etc., and in case of an emergency the export tax can be again enforced.

"The government is alive to the responsibility of the new republic and is determined to carry out a policy of economy in the administration and of harmony with all the political parties of Cuba. President Gomez is receiving daily the cooperation of the Chamber of Commerce, mercantile and industrial associations and the Agrarian League, maintaining with them the best relations. With the political element there exists the same good feeling, as it could be observed in the different meetings held on May 20, where the orators of the various political tendencies showed their faith in the stability of the republic and declared their adhesion to the government. The fusion of the 'Liberals' with the 'Historicos' is under way and to all appearances will be an accomplished fact very soon."

General Garcia gave out a statement counteracting the alleged lavish expenditures of the government of President Gomez in the budget of 1909 and 1910.

REJECT PENSION FOR PREACHERS

DENVER—The Presbyterian commissioners, by an almost unanimous vote, have defeated a resolution prepared by Dr. J. Gray Bolton of Philadelphia, providing for a graded pension scheme for preachers.

The assembly upheld the report of the committee on church cooperation, which rebukes the Tennessee courts for presuming to pass judgment upon matters of church doctrine.

PRINZESS ALICE SAILS.

NEW YORK—After having run aground twice while attempting to leave this port for Plymouth, the North German Lloyd line Prinzess Alice sailed Friday undamaged. She was 24 hours behind her schedule.

WILLIAMS AT ELLIS ISLAND.

NEW YORK—William Williams, the newly-appointed commissioner of immigration for the port of New York has taken charge of Ellis island, and made a tour of inspection.

ABRUZZI SCALES ZOZILA.

ROME—Despatches received here from India report that the Duke of Abruzzi at the end of April climbed Mount Zozila to a height of 10,500 feet after a march of four days under difficulty. Zozila is famous for its avalanches.

ZEPPELIN AIRSHIP ON TRIP.

FRIEDRICHSHAFEN—The new Zeppelin airship started at 8 o'clock Friday night on a long distance trip. Its destination is not known.

New England's Popular Cloak Store

Small's

523-525 Washington St. Boston
Paris: Faubourg Poissonniere

1000 Tailored Suits at 50c on the Dollar

Friday and Saturday we shall offer our entire stock of Tailored Suits at prices which would not pay for materials alone. We make these radical reductions in order to make room for the new summer gowns and suits arriving every day. Come early for the best selections.

At $10.00 Formerly Priced up to $25.00
Materials are serges, panamas, worsteds and nobby check effects, in the most up-to-date models of the season. Coats are lined with fine satin or taffeta; skirts are cut in the newest gored models. Not a suit in the lot worth less than $20.00.

At $15.00 Formerly Priced up to $35.00
At this price we offer you some of the most desirable styles of the season, materials include Rajah silks, panamas, fine serges and the new wool crash, both two and three-piece models. Not a suit could be duplicated less than $25.00.

At $20.00 Formerly Priced up to $45.00
Every single suit offered in this lot is distinctive in style and material, materials are both imported and domestic fabrics of the most wanted character. Styles are too numerous to give detailed description; you must see them to appreciate the tremendous savings offered.

CLASSIFIED REAL ESTATE CLASSIFIED REAL ESTATE

EAST GREENWICH, R. I. WINDMILL COTTAGE

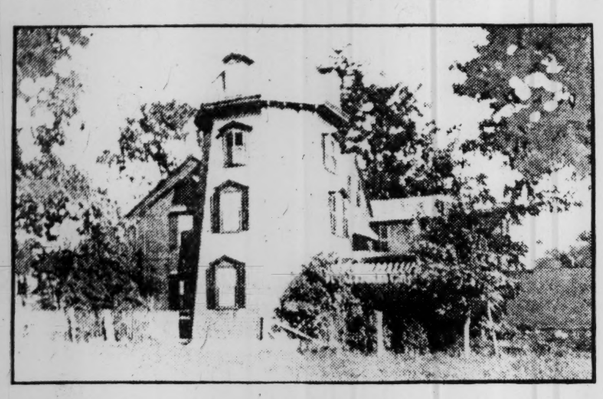

Substantially built house with all conveniences; in perfect condition for living. 11 rooms and two bathrooms, five fireplaces, steam heat throughout; sixteen closets; new Mugee boiler; electricity; excellent water; one acre of land; vegetable garden planted; house has intrinsic, historic and romantic value. For further particulars apply to MRS. N. G. CHAPIN, 36 Angell st., Providence, R. I.

REAL ESTATE NEWS

Downtown property numbered 9 and 11 Haverhill street, running through to Washington street, north, and at 1 Hay-market square, has been conveyed by Benjamin Grant to Harold N. Willis et al., trustees. There is a five story brick structure fronting on Haverhill street and a one story brick building on Washington street. The 3247 square feet of land in the plot and the buildings have a total assessed valuation of $78,800.

The Back Bay has figured prominently in recent realty transfers. One of the most important sales, just made, involves the parcel formerly owned by Dr. Herbert C. Clapp at 334 Commonwealth avenue. William H. Sullivan, the new owner, intends to raze the four-story brick house now on the site and erect a private residence to cost about $50,000. The assessors' rating on the realty as it now stands is $33,000. Mr. Sullivan is a well known merchant. Plans prepared by C. A. & F. N. Russell, architects, call for a house containing 15 rooms with baths, and every modern improvement. It will be four stories high, white sandstone for the front, with brick for the rear. The broker in the transaction was Frederick L. McGowan, Devonshire Building.

J. D. K. Willis & Co. have sold the estate at 295 Newbury street, near Gloucester street, Back Bay, the residence of N. W. Jordan of the American Trust Company. The property consists of a brick house assessed for $9000 and 2464 square feet of land assessed for $8000, making a total assessed value of $17,000. Dr. E. A. Williams purchases for occupancy.

The same firm of brokers reports the sale of the property in the Back Bay numbered 278 Newbury street, near Gloucester street, belonging to Catherine E. Chase, who conveys title to William A. Cressy. This property consists of a brick and stone house and 2464 square feet of land, all assessed on $19,000.

BEACON HILL SALE.

Final papers have gone to record in the sale of the realty at No. 14 Brimmer street, Beacon Hill, to the Commonwealth Associates, of which Matthew Hale et al. are the trustees. The estate contains 2340 feet of land extending through to Mt. Vernon square, on which stands a four-story brick house, all assessed for $42,500. Codman & Street were the brokers.

LARGE CAMBRIDGE TRANSACTION.

Edward H. Wiggin of 60 State street, has agreements signed for the sale of the property belonging to the Massachusetts Title Insurance Company, situated at 875 and 885 Massachusetts avenue, corner of Lee street, Cambridge. This is one of the largest sales Cambridge has had for some time. The property consists of two 28-suite brick and stone apartment buildings, making a total of 56 suites of four, five, and six rooms each. The buildings are seven stories high, with elevators. The lot contains 10,000 square feet and the total assessment on the property is $217,500. The location is near city hall and when the subway is completed to Cambridge it will bring the property within 10 minutes of Park street. The purchaser's name is withheld until the passing of final papers.

ROXBURY AND DORCHESTER.

Another of the new frame apartment houses recently erected by Frederick S. Johnston on Waumbeck street, near Harold street, Elm Hill district, Roxbury, has been sold to Annie L. Schnitzer, for occupancy and investment. The house, being new, is not yet assessed, but the asking price was $9500. There are about 7000 square feet of land.

Papers have been passed in the sale of a piece of property at 4 Sargent street, near Howard avenue, Dorchester, by Charles E. Giles, Jr., to Alfred Pearson. It consists of a frame house and 6833 square feet of land with a total taxed valuation of $6000.

The sale is reported of property at 98 Draper street, near Homes avenue, Dorchester, by Jessie D. Ayre to Anna B. Minton of a frame house and 4500 square feet of land. The whole property is valued by the assessors at $5700. The land is assessed on a basis of 30 cents per foot.

BROOKLINE AND NEWTON.

Deeds have been recorded in the sale of 8 Regent circle, Brookline. The property consists of a four story concrete, red tiled roof house, taxed for $11,000, and 2568 feet of land, rated at $1500, making a total assessment of $12,500. Elizabeth A. Williams conveys to Augusta M. Jordan. J. D. K. Willis & Co., 50 State street, were the brokers.

The sale is reported of the estate at 23 Stearns street, Newton Center, to Florence J. Snow, the title being given by Charles G. Saunders of Lawrence. The property consists of a single frame house, stable and 10,375 square feet of land, and is valued at $7500. Wiley S. & Frank Edwards, 178 Devonshire street, were the brokers.

WATERTOWN.

The real estate firm of Brooks & Conley of Cambridge has purchased the property at the corner of Belmont and Grove streets, East Watertown, consisting of three acres of land and buildings. The firm plans to improve with a number of houses. One of the buildings on the site has been sold to Jeremiah Costello and the latter has asked permission of the selectmen to remove the structure to Keith street.

Mr. Pond, the purchaser of the Jeremiah Sullivan tract of land on Arlington street, East Watertown, is about to file plans and descriptions with the board of selectmen asking them to approve the layout of the tract as a board of survey. Plans were previously filed but rejected for the reasons that the streets projected were only 39 feet wide, whereas the town's by-laws call for 40-foot streets, and the grades were not satisfactory. Charles Mason is the surveyor of the new plans.

LYNN.

The estate at the junction of Western avenue and Mall street, Lynn, consisting of a double dwelling containing 17 rooms, and lot having a frontage of about 200 feet and containing 10,300 square feet, belonging to Maria H. LeRow, has been sold to Helen B. Moore. This property was known as the Hayden estate, and has been the family homestead for more than 50 years. The new owner buys for investment and will improve. The broker was George W. Breed, Tremont Building.

RANLETT GROVE, BILLERICA.

Atwood & Pattee, 27 School street, Boston, have just made arrangements to put on the market another exceptionally fine tract of land located on the shores of the beautiful Concord river in the town of Billerica, Mass. The land is now being surveyed into bungalow sites of which there will be about 100. The woods are being trimmed up and put in the best possible shape by expert woodsmen. These bungalow sites are easily reached by Lexington and Lowell electrics (without change) from Sullivan square.

On Sunday, May 30, the land will be open to the public for inspection and on Monday, the 31st, at 3 o'clock, the lots will be offered for sale by public auction. The land has been reasonably restricted to insure a uniform setback from the fronts of the lots so that the view will not be spoiled by the erection of cottages.

FARMS CHANGE OWNERS.

P. F. Leland has sold for Roxana L. Clark her summer home on North street, Foxboro, to Grace E. Dorman of Somerville. There are about two acres of land and a very attractive, old style cottage standing several hundred feet from the street on rising ground and surrounded by beautiful shade trees.

O. F. Muzzy has transferred through P. F. Leland his homestead farm in Acworth, upon the state road to Charlestown, N. H., to H. Adams of Keene, N. H. There are nearly 150 acres of excellent land, a large sugar orchard, beside considerable timber. The buildings are old style, but are substantial and very attractive. The purchaser has already taken possession.

J. Sears has bought from William Hill 40 acres of land upon Maple street, Franklin. It commands a beautiful view. The purchaser will build a bungalow for a summer home. P. F. Leland was the broker.

SALES BY EDWARD T. HARRINGTON.

Maurice F. Cullen has sold the estate 7 Gibbens street, Somerville, consisting of a modern 10-room house with stable and 4125 square feet of land, all assessed on a valuation of $5500, to J. W. Litchfield.

Through the office of the Edward T. Harrington Company William E. Robbins has taken title to the estate 55 Beach road, Winthrop, consisting of a frame dwelling house and 4000 square feet of land. The grantor was William H. Gardner.

Somerset road, 1450 feet in length, leading from Merriam street to Hayes avenue, Lexington, has been built full 50 feet wide, sidewalks loamed on either side to which has been transplanted shrubbery, making this one of the most attractive streets in town. Sales this week include 14,000 square feet of land, with a frontage of 1000 feet on the road, to Lyman L. Wilson of New York, who will commence Aug. 1 the erection of a costly residence to compare favorably with the many beautiful estates in the vicinity. H. C. Bertwell conveys.

The transfer of the estate 40 Marie avenue, Everett, near Glendale square, consisting of a modern frame dwelling and 3000 square feet of land, is reported. Henry C. Butler was the grantor and I.

HENRY W. SAVAGE'S SALES.

The office of Henry W. Savage reports the following sales for the week:

A fine residential property numbered 356 Arborway, Jamaica Plain. The property consists of a 3½-story frame dwelling house and 8196 square feet of land, all assessed for $8000, of which $4000 is on the land. Carrie J. Blake conveyed to Daniel J. O'Connor of Boston, who will improve the property and occupy it at an early date.

The estate 844 and 846 Winthrop avenue, Beachmont, for T. M. Durell to Jennie Tillis. There are two houses with a store and about 5000 feet of land. The total assessment is $3800.

A new house of 7 rooms, stable and 1½ acres of land situated on a high hill on Washington street, Weymouth, Mass. Ellen C. Dowse conveyed to Delia K. Sawyer of Marshfield, Mass., who bought for occupancy and is already in possession.

The estate situated on Washington street, Weymouth, Mass., consisting of one acre of land, an eight-room house, large stable and poultry houses. George W. Taylor of Boston conveyed to Jane Randall of Hyde Park, Mass., who will occupy later.

The Cook place in Ashland, Mass., consisting of one half acre of land, and a modern dwelling house of seven rooms. The purchaser is C. T. Harrington.

RESTRICTIONS REMOVED.

Papers have been recorded at the Suffolk registry of deeds by Sherman L. Whipple et al. releasing the restrictions on the estates 60, 64 and 68 Pemberton square. This transaction means much more than the release of the restrictions. Persons formerly owning Pemberton square property knew that all the houses on the square were originally severely restricted, and for the past 40 years endeavors were made to get rid of all these restrictions, excepting the case of the courthouse property, which land was taken by eminent domain.

Now that these restrictions have been removed it will mean considerable to this section, as interested parties are contemplating vast improvements.

By the removal of these restrictions it enables the owners of the properties to utilize the back yards of the estates. There is every indication that further improvements in this immediate vicinity will necessarily result by the removal of the restrictions on this property. The negotiations were effected through the office of J. Murray Howe, 28 State street.

RAYMOND CHOICE OF TWO SENATORS

Robert L. Raymond of this city, who, according to Washington despatches, is to be appointed assistant commissioner of corporations in the department of commerce and labor, was born in Cambridge and graduated from Harvard College in 1895 and from Harvard University Law School three years later. Since his graduation Mr. Raymond has been a prominent corporation lawyer.

It is understood that Mr. Raymond was spoken of as a candidate for the commissionership of corporations when persistent rumors were being spread that the present incumbent, Herbert Knox Smith, contemplated retiring from the office. As Commissioner Smith has retained his position, Mr. Raymond is said to have become a candidate for the position of first assistant. It is also understood that Mr. Raymond has the passive indorsement of Senators Crane and Lodge.

CLASSIFIED REAL ESTATE

IF YOU WANT TO
Buy or Sell, Hire or Rent
Mortgage or Insure in
BROOKLINE
Communicate at once with the offices of
FRANK A. RUSSELL
113 DEVONSHIRE ST., BOSTON.
1321 BEACON ST. (Coolidge Corner)
219 WASHINGTON ST. (Brookline Village).
Telephones at Each Office.

Memorial Day
Our Coolidge Corner Office (1321 Beacon St., Brookline) will be open from 9 to 4 on
MONDAY, MAY 31st

Chestnut Hill

FOR SALE—Large house, with stable; all in fine order and condition; very convenient location.

FOR SALE—New house, 9 rooms and 2 baths, corner lot.

FOR SALE—10-room house, 3 min. to electrics or C. H. station; will sell at a sacrifice if taken at once.

FOR RENT—Two commodious houses, one furnished; 2 baths.

FOR SALE—One of the finest building lots in the neighborhood; faces S.W.; long term restrictions; handsome trees; a very great bargain.

Coffin & Taber
24 MILK STREET, BOSTON
Complete information about everything at Fisher Hill, Chestnut Hill, Brookline.

CLASSIFIED REAL ESTATE CLASSIFIED REAL ESTATE CLASSIFIED REAL ESTATE CLASSIFIED REAL ESTATE

JAMAICA ESTATES the COMING RESIDENTIAL CENTER

4 Great Cities Make New York

QUEENS, the LARGEST in AREA will be the LARGEST in POPULATION

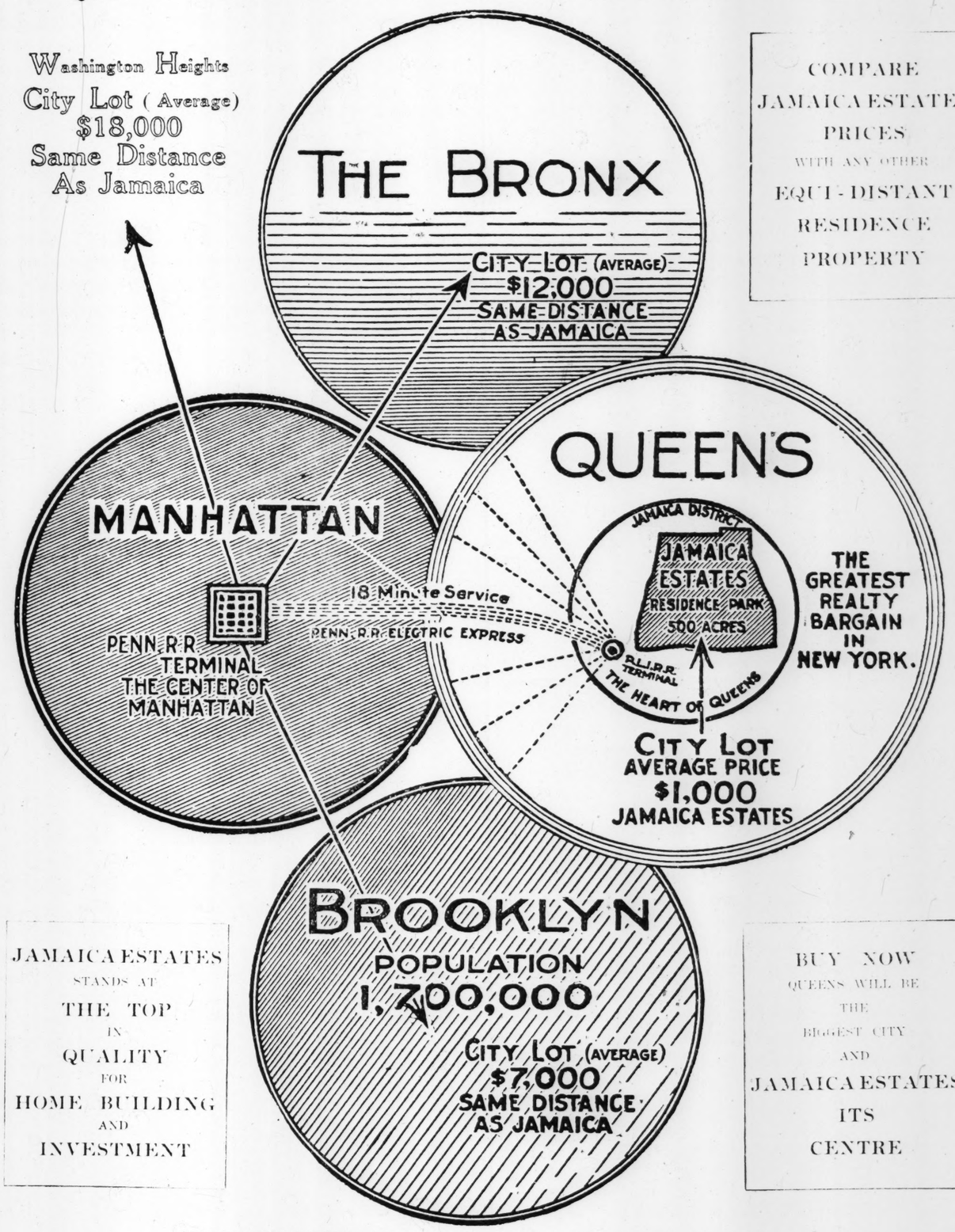

MANHATTAN *grew from the* SOUTH *to the* NORTH
The big values in Manhattan started at the Battery.

BROOKLYN *grew from the* WEST *to the* SOUTH-EAST
The big values in Brooklyn started at the Ferry Slip.

THE BRONX *is growing from the* SOUTH *to the* NORTH-EAST
The big values in The Bronx started where Manhattan quit.

QUEENS *is growing from the* CENTER *to the* CIRCUMFERENCE
The big values in Queens will begin at the Center.

WHY? Transportation Is the ANSWER

This is the Twentieth Century. The Crowd located the Express and Terminal Stations of Manhattan. The Express and Terminal Stations will locate the Crowd in Queens. Jamaica is the Transportation Center.

Jamaica Estates

Jamaica Estates is a residence park within New York City, in the center of the Borough of Queens. This park contains five hundred acres of attractively wooded hills and ravines. Hundreds of thousands of dollars are being expended in parkways, sidewalks, sewers, landscape gardening and other beautifying development work. The property has a mile frontage on Hillside Avenue, the leading automobile boulevard through this district. Directly southwest of this boulevard and bordering on it is the most beautiful residence section of the old town of Jamaica (now part of New York City); a town of 30,000 population, with schools, churches, banks, shops of every kind and all city conveniences. When the Pennsylvania and other transportation improvements now under contract are completed Jamaica Estates will have eight hundred electric trains daily and an eighteen-minute express service from Broadway. Jamaica Estates is in a class by itself; a particularly high grade, restricted district. While the development work is in progress the management is permitting a number of choice residence plots, each containing from four to ten city lots, to be sold (in villa plots only).

as Low as 650 per LOT
(Convenient Terms of Payment Can Be Arranged)
Send for Maps, Illustrated Books and Complete Particulars. Address
The Secretary, Jamaica Estates, 334 Fifth Ave., N. Y.

Classified Real Estate

Laurel Crest to Be Sold. This Beautiful Country Estate Presents an Exceptional Opportunity on the Real Estate Market

Horse Stable Keeper's Cottage House—Front View

House—Rear View Keeper's Cottage Stable Cottage

AT a price less than one half its cost, Laurel Crest, one of the most attractive country estates in New England, is for sale. Cresting the hill, the house looks out from among the tall pines of its surrounding grove over an expanse of sunny southern slope, which is covered with pink and white mountain laurel at this season of the year. At the foot of the hill a picturesque little lake skirts the property. Secluded from the highway, the situation combines retirement with accessibility to railroad, postoffice and stores.

The estate comprises owner's house, keeper's cottage, horse stables, carriage house and cow stables, ice-house and a small cottage. Seventy-five acres of land is divided between woodland, pasture and cultivation; approximately eight acres are covered by pine trees. The place is essentially a summer residence, but is rendered self-supporting by a dairy, and is fully equipped for winter dwelling.

Every modern convenience is installed in the buildings. The house has hardwood floors, fireplaces, bathroom, etc. Two deep wells furnish the purest of running water.

The present owner has been in possession of the property for thirty years, and is selling on account of other personal interests.

The situation is in central Massachusetts, fifty miles west of Boston, at an elevation of 1350 feet above the sea level. Eight trains daily stop at the depot one half mile from the house. The village is a mile distant, with postoffice, stores, library, churches and schools.

Address N 88, Monitor Office.

$10 STARTS YOUR HOME. $10 SECURES ANY LOT.

RENT Buys Cottages Ready to Occupy.

PINE HEIGHTS

On the Charles River Bordering on the Boston Line.

Agents on Land Daily and Sundays
See our Office Across the Bridge

From Dudley St. El. Sta. Take Needham or Charles River cars. Get off at Charles River Bridge, Spring St. Land is over the bridge, 4 min. walk along the river. Cars every few minutes. 21 min. ride from Forest Hills El. Sta.

PINE HEIGHTS 5 CENT FARE ON THE CHARLES RIVER

Lots $196 Up--$10 Down

Less than half the price of neighboring land. $10 secures any lot, bal. $5 to $10 monthly. Every lot improved. Good frontage on wide, finished street, granolithic sidewalks, wide grass plots, flower beds, shrubbery, corner curbings, beautiful shade trees in front of lots. Large pine grove on some lots. Water pipes ready for use. All improvements paid for by us. Lots are high, level and clean, with 2000 large shade trees.

ALL FREE for 1909 season, customers have free use of our new touring car, motor-boat, canoes, row boats, picnic grove, boat landing, bathing beach, bath-house, tennis court, croquet grounds, hammocks, swings, fishing rods, garage and stable. Pine Heights is the largest, best-developed property around Boston this season.

Titles guaranteed by Commonwealth of Massachusetts.
Free building plans—200 designs. No loss by foreclosure.
Free sand and gravel for building. Free carfares for one year.
Make your rent buy a home. No taxes for 1909.
Privilege of reselling when one-tenth of lot is paid.
Only desirable restrictions to protect your property.
No payments required when unable to pay.
No time limit for completing payments on lots.
20 per cent Disc. on first $100 paid if you write for booklet
Call at Branch Office for Free Book, containing 200 moderate-priced homes, with full view pictures, floor plans and estimate of cost. Write or call at Boston office for book fully describing the land, terms, and showing many photo-pictures of the property and surroundings.

Securities Real Estate Trust
101 Tremont Street
Rm. 915-M

$10 SECURES A RIVER FRONTAGE. $10 SECURES LOT IN PINE GROVE.

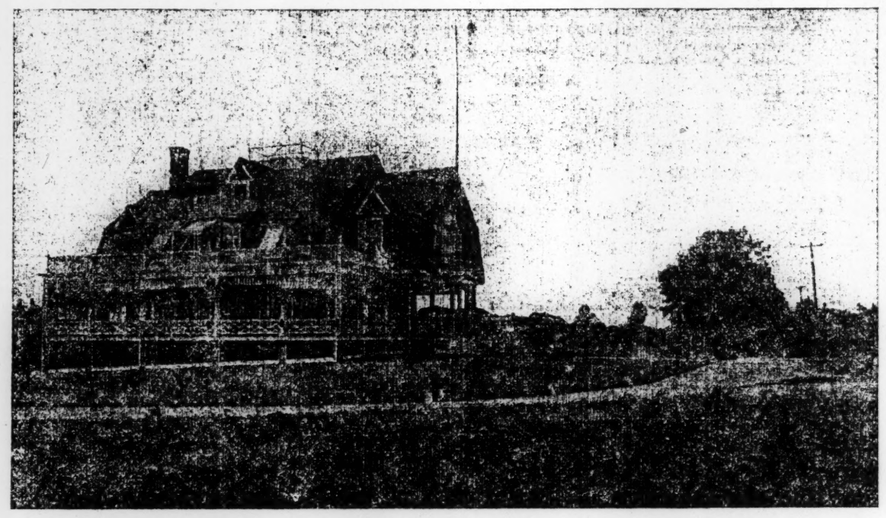

CLIFTON (MARBLEHEAD).

No. 2069—For sale at a bargain, one of the most beautiful and finely furnished houses of its kind on the North Shore. Modern in every particular, choice neighborhood, directly on the water. Three minutes' walk from station, ten minutes' walk from electric cars. Appointments of the highest class as to neighborhood surroundings. For full particulars apply to CHARLES A. HALL, 645 Tremont Bldg., Boston, Mass. Hay. 1549.

C. A. McINTOSH CO.

73 Tremont St., Room 643, Boston, Mass.

ARLINGTON

An elegant estate, fine stable, modern improvements; one of the most beautiful of suburban estates; assessed for $22,000; will make price. McINTOSH CO.

BOSTON

RUTLAND SQUARE—Brick house, 12 rooms, to close estate; price $7000. McINTOSH CO.

TENEMENT PROPERTY—Center of the city; brick building; as an investment this property is considered one of the best. Price $3000; $500 down. McINTOSH CO.

We have some five or six desirable residences and business proposition property in the heart of the city that we will gladly give information on to purchasers. McINTOSH CO.

CAMBRIDGE

ONE SPECIAL. Brick house on Massachusetts ave., bringing good income; must be sold; price $6500; investigate. McINTOSH CO.

We have other special bargains in one, two and three-family houses. McINTOSH CO.

SOMERVILLE

One, two and three-family houses at prices from $2500 to $7000. McINTOSH CO.

LEXINGTON

Two old estates with large lots to be sold at a sacrifice. McINTOSH CO.

MALDEN

Two special bargains in single houses. McINTOSH CO.

MEDFORD

Several bargains in one and two-family houses. McINTOSH CO.

DORCHESTER

Two and three-family houses at prices from $5000 to $9000, all worth your consideration. McINTOSH CO.

ROXBURY

A number of special properties that must be sold. Call and investigate our list. McINTOSH CO.

QUINCY

Two special offers in single houses for this week. McINTOSH CO.

WINCHESTER

One one-family house owned by bank; our orders are to sell; this house has seven rooms; nice little lawn; our price is only $4800. McINTOSH CO.

Money to loan on first-class mortgages.

C. A. McINTOSH CO.

Room 648 Tremont Building

BOSTON, MASS.

BUY HOMES ✓

AT WELLINGTON HILL on Blue Hill Boulevard; 7-room cottages and 7 and 8 room high-class bungalows, surrounded with lawns and gardens; in the most healthful and sightly locality in Boston; near Franklin Park; reasonable amount down, balance monthly if desired, same as rent; take Mattapan cars via Blue Hill Boulevard to Morton st. Apply at Wellington Hill Office, 665 Morton st. Office open daily.

DO YOU WANT A BUSINESS LOCATION IN CHICAGO?

TO RENT—A large list of stores, floors and lofts in the central business district; also locations for manufacturers and dealers who desire large space with switch and dock privileges. CORRESPONDENCE SOLICITED.

ROBERT P. WALKER, Real Estate, Renting, Insurance
TRIBUNE BUILDING, CHICAGO

THE NEWTONS

HAVE BEEN OUR SPECIALTY for 20 years; list your requirements at our nearest office, 796 Wash. st., Newtonville; opp. depot, Newton Centre; 79 Milk st., Boston. ALVORD BROS.

MILTON

FOR SALE—Country estate at Brush Hill, Milton, containing 10 acres of most attractive grounds with tennis court; a large house of 19 rooms, open fireplaces, 5 bathrooms, modern plumbing; stable and henhouse. For further particulars apply at the BUREAU OF SOCIAL REQUIREMENTS, 662 Boylston st., Boston. Telephone B. B. 869.

SUMMER COTTAGE $25

DOWN, bal. $10 monthly; 21 min. ride from Forest Hills El. station; 5c. fare; 5 rms., in fine pine grove, on Charles river; good fishing; must sell this week; price $500, worth $800. Address D 39, Monitor Office.

FOR SALE or exchange for New England farm, a 3-story building, 25x67 store and 20 rooms completely furnished as a rooming house, in the business center of a New York state city, on the Hudson river, of over 25,000 inhabitants; price $10,000; owner wishes to retire; part cash. Address G 34, Monitor Office.

Single House and Barn, Winthrop

ONLY $5000; all improvements; corner estate, near Thornton station; 7000 feet land; fruit and shade trees; select location. WILLARD WELSH, 15 Exchange st., Boston.

Marblehead Bungalow Lots

Near water, grand view, only 10c. up; rare chance to secure choice lot; only land for sale in Marblehead near water at these prices. WILLARD WELSH, 15 Exchange st., Boston.

Nothing Succeeds Like Success

Titles come to us for examination because people want to be guaranteed by a Company that is doing a prosperous business, and that will be in existence when trouble comes.

MASS. TITLE INSURANCE CO.
70 STATE ST., BOSTON.
INCORPORATED 1885.

LEXINGTON

FOR SALE New house of 9 large rooms, bath and laundry; length of living room 22 ft., dining room 18 ft., and billiard room 23 ft.; all hardwood floors; fireplace in living room; one half acre of land, near schools, churches and railroad station. Address WM. HUNT, 27 State st., Boston.

Hamilton Park, Hamilton, Mass.

FOR SALE. A desirable summer cottage, fully furnished, in thorough repair; 5 sleeping rooms, hardwood floors, open fireplace, large piazza, pleasing situation; can be seen May 29, 30, 31. CHARLES F. PARKER, 7 Prescott st., East Boston; tel. 515-2 E. B.

FOR SALE OR TO LET

The estate of the late Thomas T. Bouve, old Colony Hill, Hingham; also land on Old Colony Hill; in lots to suit customers. WALTER L. BOUVE, 115 Devonshire st., Boston.

WINTHROP HOUSES FOR SALE

Houses from $2400 to $12,000 in every section of Winthrop for sale by FLOYD & TUCKER, 34 School st., Boston.

BROOKLINE REAL ESTATE

A FEW FACTS

During the year 1908 I made about twice as many sales in Brookline as **any other broker.**

I have the exclusive sale of many Brookline estates that cannot be shown by any other broker.

If you have any intention of buying or leasing a home or making a real estate investment in Brookline, it would be to your advantage to let me show you what is on the market

HENRY W. SAVAGE.

Coolidge's Corner Office

BROOKLINE

WILL BE OPEN

Memorial Day

MONDAY, MAY 31st

Henry W. Savage

1331 BEACON ST., BROOKLINE.
Tel. 1508 Brookline.

HENDERSON & ROSS
18 Tremont Street, Room 131
or 1459 Dorchester Ave.
OPEN MAY 30

COLUMBIA ROAD

BEAUTIFUL TWO-APARTMENT

Cost $10,000, price $9000; a seven and an eight-room suite; oak floors and finish; 2 Gurney hot water heaters; spacious piazzas; unobstructed view of Boulevard in either direction. The land alone is worth one dollar per foot and going higher. Phone or write for appointment. HENDERSON & ROSS.

ON MELVILLE AVENUE

Dorchester's most exclusive residential street; over 100 feet above sea level; beautiful estate, Colonial house, roomy stable; pleasant grounds, 135 feet frontage on the avenue. The house is furnished and decorated in a costly manner; heavy oak-beamed ceilings in dining-room and library. This is a handsome estate in an excellent neighborhood and will be sold for cash or owner might consider trade for Back Bay investment property. HENDERSON & ROSS.

WINCHESTER

AT WEDGEMERE—2 new cement houses of 12 rooms and 3 baths each, of the most approved style of architecture; hardwood floors and finish, heated by hot water; 4 open fireplaces; both very beautifully located; in full view of the lake; price on application; easy terms can be had, or will exchange for other improved property. Apply to owner, L. V. NILES, 60 State st., Boston.

MEDFORD HILLSIDE

FOR SALE 8-room house, corner location, 5000 ft.; improvements; ideal home; near Tufts College; 3 minutes to trains and street cars. Address OWNER, 32 Orchard st., Medford.

SEE WABAN

ON DECORATION DAY

It will pay you if you are in the market to purchase a house or land on which to build one to see this beautiful section of Newton. It is being built up entirely with single houses on lots of 10,000 feet and upwards. The territory is properly restricted, ensuring the right development.

If you can find nothing on my list for purchase that suits you I can arrange to build for you from your plans.

FOR SALE House of 10 rooms, all improvements, combination heat, open plumbing, large piazzas, good lot, price is low.

FOR SALE 11 room house, hard-wood floors throughout; 3 open fireplaces, one half acre land, excellent garden, convenient to both steam and electrics, hot water heat and is a splendid value at $7000.

Also two houses for rent at $50 per month.

For Monday appointments telephone 278-2 Newton South. For particulars of anything for sale or rent in Waban apply to local agent.

JOSEPH CONGDON
281 Waban Ave.
Or 330 Old South Building, Boston

Back Bay Houses

FOR SALE

AND

TO LET

J. D. K. Willis & Co.
50 STATE ST.

NEAR ESPLANADE
1-2 ASSESSED VALUATION

In Cambridge, 2 large lots of land for ½ the taxed valuation. This land can be improved to good advantage. Fine chance for speculation. Bound to enhance in value. T. H. RAYMOND, CENTRAL BLDG., CENTRAL SQ., CAMBRIDGE.

LOOK AT THIS

Two-apartment house in Cambridge. Home and investment in an excellent location; 7 good sized rooms to both suites; gas logs; 2 reception halls; hot water heater to each suite. Can be purchased for $1000 less than cost. T. H. RAYMOND, CENTRAL BLDG., CENTRAL SQ., CAMBRIDGE.

SUMMER COTTAGES FOR SALE.

ANNISQUAM—6 rooms, near water, fine fishing and bathing; partly furnished; price $900, $500 down. HAYDEN, 6 Beacon st.

BEVERLY—7 rms., nr. beach, pine grove in rear; price $900, terms. HAYDEN.

BEACHMONT—7 rooms, fine repair, newly shingled and painted; price $2600, $700 down. HAYDEN.

WINTHROP CENTER—New houses, all modern improvements; prices $5500 to $7000; will sell $1000 down and easy terms; shown by engagements with HAYDEN, 6 Beacon st.

FOR SALE

CHARLES RIVER NEEDHAM

A tract of 50 acres on Charles River street in the famous "Ridge Hill" section, adjoining the estate of John Torrey Morse, and just across the street from the beautiful grounds of C. H. W. Foster. New houses are being erected in this vicinity, and this is an opportunity to secure a large and desirable lot in an exclusive community, and will be sold without restriction. For price and terms apply to NATHANIEL WALES, Great Plain avenue, Needham, Mass. Telephone Needham 257-7, or WM. G. MOSELEY, 6 Beacon st., Boston

YOUR ROOF

GRAVEL, SLATE and METAL ROOFING, SHEET METAL WORK.
Skylights, Ventilators, Gutters and Conductors put up and repaired.
ARTIFICIAL STONE WALKS, WATER-TIGHT CELLARS, ASPHALT FLOORS.
W. A. MURTFELDT CO.
161 Devonshire St., Room 1002.

SOUTH SHORE.

TO RENT for summer, colonial country place, Kingston, near Plymouth, 1 hour from Boston; 10 minutes' drive from depot; 12 rooms, 7 fireplaces, modern bath, part hardwood floors; good sized stable, henery, etc.; 2½ acres, garden, hay and beautiful wood lot; 40 fruit trees, sparkling stream on rear of estate; bathing pool; grand place for children; fine air and water; fully furnished; season rent $650, or will sell at a great sacrifice. ALVORD BROS., 79 MILK ST.

Boom in Cambridge

FOR SALE—New houses, with lots on one of the finest streets in North Cambridge; have all modern improvements, granolithic walks and many other improvements to be put in; the street will be one of the best in the city; the houses have 3 apartments each, built in first-class style, and will rent for $75 per month; land is restricted and on car line. NEALEY & WRIGHT, 545 Mass. ave., or 697 Green st., Cambridge.

FURNISHED HOUSE

A very quiet, artistic home for rent, furnished, for 1 year, at $110 per month; 8 rooms and bath; nearly an acre of ground; located in a New York city suburb on Long Island Sound, 8 minutes' walk to R. R. station, or street car 1 block; valued at $18,000. Address C 1, 2093 Metropolitan bldg., N. Y. city.

LOOK AT

Sunnyside Park, Dorchester

Take Adams st. car from Dudley st., or Fields Corner; cottages or 2-family houses for sale or built to order on finest lots around Boston. Prices low, terms easy. C. F. BAXTER, Agt., 70 State st., room 21.

2-FAMILY HOUSE

FOREST HILLS—2-apartment house, each suite has 7 rooms, bathroom, furnace, screens, shades, ranges, set tubs, separate entrances; price $5500; cash payment of $1000, balance at 5% interest. Apply to HOSFORD & WILLIAMS, 18 Tremont st., Boston. Mention this paper.

ELM HILL AVE., ROXBURY

Estate on 3 streets, residence of late Eugene Lynch, will be sold furnished or unfurnished. The house commands a delightful view of the surrounding country and Boston Harbor. Has been recently renovated at large expense. The neighborhood is excellent. Would take back mortgage. M. H. CURLEY, JOHN H. CASEY, Executors, 817-822 Old South bldg., Boston.

DESIRABLE HOUSE AT WARWICK NECK

House for sale or to rent, furnished, at Warwick Neck, Narragansett Bay, Rhode Island.

Seven bedrooms, bathroom with hot and cold water, set tubs, electric lighting in both house and stable; furnace and three open fireplaces; fruit and shade trees; lot 260x260 feet; stable with three stalls.

Inquire of Christian Science Monitor for particulars.

FARMS

Throughout New England

For business, pleasure or investment, from $300 to $50,000; illustrated circular free—a postal brings it. Dept. 76, P. F. LELAND, 113 Devonshire st.

COTUIT

A very nice cottage, 8 beds and all large rooms; modern built, with improvements; set wash tubs in laundry; bathroom fed by hot and cold water; nice artesian well; mill water; nice lawn and shade trees; a good shore privilege, with bathhouses, and the best of roads and sailing; 2 minutes' walk to beach; a place of ease and comfort; a nice walk to 3 different churches or library; price $3250; have other houses to rent, various prices. Inquire of S. N. HANDY.

RESULT of MONITOR ADVERTISING

George H. Littlefield & Son

REAL ESTATE AND RENTAL AGENCY

Specialty of Shore Property and Farms For Summer Homes.

Milford, N. H., March 24, 1909.

The Christian Science Monitor,
Falmouth & St. Paul Sts.,
Boston, Mass.

Gentlemen:

We are sending you an add which we wish to put in Sat. the 27th. We sent you two last week with a check for $5.00 as we did not know how much they would cost, and would like to have you send us the bill and also tell us how much this one will be for Saturday, and we will send check for balance.

Thro our advertisement in your paper we have made the sale of the Elmer W. Wallace place in Brookline, New Hampshire, to F. W. King of Cheshire, Mass.

Respectfully yours,

Geo H Littlefield Son

First-Class Hotels and Summer Resorts

PASSACONAWAY INN, York Cliffs Maine

MOST DELIGHTFUL RESORT ON THE NEW ENGLAND COAST

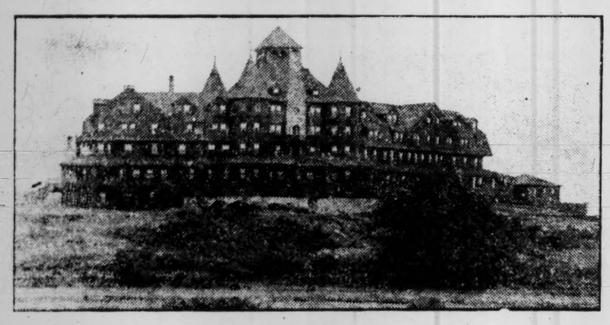

Every charm of a cool, picturesque summer resort, all the pastimes of a beautiful location may be enjoyed at the Passaconaway Inn, 1½ hours from Boston on fast trains, without change. Seashore and country combined. Golf, automobiling, tennis, boating, bathing, yachting, dancing, beautiful drives, overlooking the ocean, gorgeous sunsets, garage, afternoon and evening concerts and special rates to July 15th. Address for booklet and reservation W. H. TORREY, Hotel Canterbury, Boston, Mass., until June 15th.

Will Open for the Season June 26.

TRANSIENT RATES (for less than two weeks):—
Rooms with bath, 2 persons, $10.00; 1 person, $6.00 per day and up
Rooms without bath, 2 persons, $7.00; 1 person, $4.00 per day and up
WEEKLY RATES (two weeks or more):—
Rooms with bath, 2 persons, $57.00 per week and up
Rooms without bath, 2 persons, $40.00; 1 person, $21.00 per week and up
J. LINFIELD DAMON, Jr., Mgr.

SPECIAL RATES FOR THE SUMMER

THE Norfolk House

ROXBURY

The Coolest Boston Hotel in Summer.

On high land—Twelve minutes' ride from the business center

LARGE HOMELIKE ROOMS

With or Without Board

Send for Souvenir Post Card

COTUIT, Cape Cod, MASS. Santuit House and Cottages

Jas. Webb, Prop.

CHEQUESSET INN WELLFLEET (CAPE COD) MASS.

Will be opened June 1st to receive Auto Parties and Permanent Guests. Fishing boating and safe sea bathing. FRED E. ORGAN. Address Boston Courier or 32 Boylston, room 115, until May 7.

Ocean and Kentucky ave. An ideal family hotel of comfort. W. F. Mooney, ATLANTIC CITY.

Maplewood Hotels and Cottages

MAPLEWOOD, N. H.

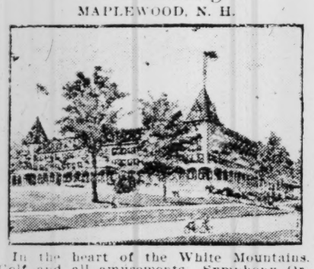

In the heart of the White Mountains. Golf and all amusements. Symphony Orchestra. Illustrated booklet. Correspondence invited.
FRED L. HALL, Prop. N. Y., 1189 Broadway. L. H. CILLY, Mgr. Boston, 8 Beacon St.

Hotel Westminster

Copley Square
BOSTON
C. A. GLEASON

The Sippewissett, Falmouth, Mass.

The Leading Summer Hotel on the South Shore.

Rooms single, or en suite, with or without bath. Golf, tennis, billiards and bowling on grounds. Fireproof garage. Unexcelled facilities for bathing, Boating and fishing. For rates and illustrated booklet address P. F. BRINE, till June 20, The Copley, Brookline; after June 20, The Sippewissett, Falmouth.

Northport Hotel, Bayside, Northport, Me.

A pleasant home for refined people; open July 1. Illustrated booklets. Address ARTHUR BLACK, 6 Windermere rd., Dorchester, Mass.; tel. 1056-2 Dor.

Hotel Beaconsfield

BEACON BOULEVARD. TELEPHONE BROOKLINE 1370 BROOKLINE, MASS

Boston's great suburban hotel, the finest in America, and an aesthetic home of perfect comfort, offering a semi-country life free from the noise and turmoil of a big city, and especially attractive to parties wishing a quiet place. Situated on the world renowned Beacon Boulevard. Twenty-three minutes by Reservoir electrics from Park Street Subway, or 14 minutes by steam trains (B. & A. R. R.) from South Terminal. Rooms single, double or en suite, by the day, week, month or year. Write for free art booklet. ARTHUR W. PAYNE, Manager.
We maintain a first class automobile garage with a capacity for 50 machines.

THE NEW ROSSLYN

443 SOUTH MAIN ST.
RATES { European, 75c to $2.50 / American, $1.50 to $3.00
285 Rooms - - - 125 Rooms with Bath

HART BROS. PROPRIETORS

HART BROS ANNOUNCE OPENING OF THE NEW ROSSLYN HOTEL IN THE HEART OF LOS ANGELES, CAL.

Free Bus Meets all Trains.
LOS ANGELES

THE NATICK HOUSE

FIRST AND MAIN STS.
RATES { American, $1.25 to $3.00 / European, 50c to $2.50
CALIFORNIA

Forty-Fifth Season

FINEST LOCATION ON THE NORTH SHORE

THE

Lincoln House

SWAMPSCOTT, MASS.

THE IDEAL RESTING PLACE

ROBERT B. WARDWELL.
HERBERT B. LOCKE,
Managers.

Opens June 19, 1909.

Full information and rates Boston Office 1018 Old South Bldg. New York Office, 1122 Broadway

The New Cliff Hotel And Cottages

NORTH SCITUATE, MASS.

Largest and Most Popular Hotel on the South Shore

Twenty-four miles from Boston, on a cliff facing Massachusetts Bay; modern house, electric lights and bells, bathrooms; livery and garage; beautiful walks and drives; deep-sea fishing, casino, golf links, tennis courts, splendid beach for bathing 100 feet from hotel. Frequent trains through the day. Music afternoon and evening.

Several attractive cottages to let.

EDWARD BARRINGTON, D. W. KINSLEY. } Proprietors.

Address until June 1, Riverbank Court, Cambridge. At hotel every Thursday, 2 to 5, to show rooms.

THE NEW

Mitchell House

North Scituate Beach, Mass.
OPENS JUNE 17TH.

Most select family hotel on the south shore. Send for illustrated booklet.

Address Hotel Ranelege, 11 Mountfort st. MRS. G. G. SMITH, Manager.

The Monomoyck Inn CHATHAM, MASS

Pleasantly situated, modern conveniences; table unexcelled, wide piazzas, fishing, boating and bathing. Write for circulars to J. P. FARMER.

Monomoyck Inn, Chatham, Mass., will open the 28th.

BREEZY HILL HOUSE

White Mountains Near Sugar Hill

June 1st to Oct. 1st. Our Seventh Season

GOLF TENNIS BOWLING BILLIARDS

ALTITUDE 1600 FEET.

The Resort Beautiful. Carefully Restricted.

Crystal Spring gives entire water supply; 300 acres private estate; fresh garden vegetables; famous drives, charming walks. Pine and fir balsam groves adjoin Golf Course. Transients and automobilists accommodated. Bungalow sites for sale. Booklet.

EBEN FISH, Lisbon, N. H.

The HESPERUS

MAGNOLIA, MASS.

On the Renowned North Shore
Nine miles from President Taft's Summer Home.
A MODERN HOTEL
OPEN JUNE TO SEPT.
Apartments with Baths
Cuisine Unexcelled.
WATER SPORTS, GOLF, ETC.
Symphony Orchestra.
Special attention
AUTO PARTIES.
MRS. C. G. FRANCIS, Mgr.
THE ABBOTSFORD,
186 Commonwealth Ave.
Boston.
Tel. B. B. 21800.

"WHITEHALL" Camden, Me.

Now open for the season. Beautifully situated. Affording a delightful panoramic view of mountains, ocean and island scenery, unexcelled on the coast of Maine. Two thousand feet of piazza, spreading shade trees, open fireplaces, etc. All modern conveniences, excellent home table. Boating, bathing, fishing. Special rates for the months of May and June. Address WHITEHALL, CAMDEN, MAINE.

Dirigo House, Long Island, Casco Bay, Me. One-half hour's sail from Portland; located on a high elevation near the water's edge and commanding an excellent view of the bay. A homelike, restful resort for the vacationist. Seven hours by steamer from Boston; three hours by rail. Booklets. MRS. J. PERRY, Prop.

LANCASTER INN, Lancaster, Mass., open all year. Comfortable, homelike; good rooms, excellent table. Spend week-ends here. AUTO DINNERS a specialty. E. A. DORE.

AN IDEAL RESORT FOR THE SUMMER VACATION

Hotel Wentworth

NEW CASTLE, PORTSMOUTH, NEW HAMPSHIRE

Your vacation will be one of keen enjoyment and wholesome comfort if you spend it at this hotel, which is known to be one of the most complete and attractive of any on the Atlantic coast.

The hotel is located directly on the shore and is surrounded by a large natural park. The climatic charm of the section is emphasized by the lack of oppressiveness in the air on even the hottest of days.

ACCOMMODATIONS FOR 450.

Golf links, tennis courts, bowling alleys, yachting, boating, fishing, still water and surf bathing, magnificent ball room, hotel pier, automobile garage, livery and stable of fine horses. Daily concerts by well-known Symphony players.

Long distance telephone in every room.

Season opens last Saturday in June. Booklet and Rates sent on request.

HOTEL WENTWORTH CO.
H. W. PRIEST, Managing Director.
Boston office, Colonial Bldg., room 405, 100 Boylston st. Phone Oxford 3439-1.

QUIET FAMILY HOTEL

on the hillside overlooking the ocean —A charming location—Well shaded—Spacious grounds

The Oakland House

PURITAN ROAD

Coolest Spot in SWAMPSCOTT, Mass.

The house has extraordinarily large, high-studded rooms, large closets, furnace heat all over the house, open fires, satisfying table. Open June 15. Address until June 1, Hotel Mountfort, Back Bay, Boston, Mass. H. G. Summers, Prop.

The Mountfort

5 Mountfort, Corner Beacon Street.
ABSOLUTELY FIREPROOF

Furnished or unfurnished apartments, 1 to 5 rooms with bath in this quiet family hotel; music room; excellent home table. Tel. 21877 B. B. H. G. SUMMERS, Prop.

Crawford House

SCOLLAY SQ., BOSTON.

Planked

Chicken, Steak, Lobster, English Chops and Squabs.

Theatre Suppers

Served for two persons. Music 6 to 8 o'clock. Oysters and Shell Fish in Every Style.

Table d'Hote Dinner, 75c

ARE YOU FROM THE PINE TREE STATE?
Even if you are not: have you tried the PINE TREE LUNCHEON
for Ladies and Gentlemen
40 BROMFIELD ST.
Paul Ladd, Proprietor.

MIRAMONTE INN

WHITE MOUNTAINS, SUGAR HILL, N. H.

A home-like high class hotel 1600 feet above sea level; commands a magnificent view of mountain and valley scenery; delightful drives and walks; cuisine and service absolutely first class; reduced rates for June and July; booklets and rates upon application until June 1, 16 Louisburg Sq., Boston, Mass.

Woodland Park Hotel

HARRY T. MILLER — Auburndale, Mass. — Boston's Most Beautiful Suburb

Remodeled and exquisitely furnished throughout.
Piazzas enclosed in glass and steam heated.
Rooms single and en suite, with baths.
Superior table and courteous service.
10 miles B. & A. R. R. or trolley from Park Street Subway.

HOTEL HEINZEMAN

LOS ANGELES, CALIFORNIA

The most exclusive family hotel in the city. Modern in every respect. Dining room unexcelled. American and European plan. Popular prices. 325 South Grand Avenue. One block from Central Park, one and one-half blocks from Postoffice. Close to all car lines. C. C. DORR, Proprietor

Drabbington Lodge

Kendal Green :: Mass.

The Lodge is situated very high, commanding an extensive view of the surrounding country. It is within driving distance of many historic places, including Wayside Inn, Concord and Lexington, and is 12 miles from Boston.

Hotel Pemberton

HULL, MASS.

Opens June 15. 35 minutes by boat down the harbor. Always cool. Water view from every room. No flies, or mosquitoes. Rooms with bath or running water. Long distance telephone in every room. Salt water swimming pool and beach bathing. Fine grounds. Lawn tennis courts.

Rooms may be seen any afternoon by applying at Pemberton Inn, now open; also accommodations at the Inn for parties wishing to come before Hotel opens.

Atlantic Club

Allerton Mass.

A select family resort. Opens Saturday, May 29. Special rates for June. Address H. B. King, Manager, or R. C. Bridgham, President, 24 Milk St., Boston.

Battershall Inn

SEA CLIFF, LONG ISLAND, N. Y.

Magnificently located, 200 ft. above Long Island sound, commanding one of the finest views in America; one hour to New York by express trains or two hours by sound steamers. Golf, motoring, splendid buffet, artesian water. A modern and exclusive summer home. Large rooms and excellent American Plan table. Rates $20 to $40 per week. Open June 1st. Write for further information.

Stone Haven

Cape Porpoise, Me

OPENS JUNE 15

One of the coolest places on Maine Coast.
Fine Ocean View.
Tennis, boating, Bathing, Fishing.
Special rates until July 15.

AND COTTAGES C. E. LOOMIS.

The Louisburg

Furnished or unfurnished apartments, all modern improvements. One to four rooms with bath, for permanent or transient occupancy. Cuisine of Unvarying Excellence. P. F. BRINE, Manager.

The Louisburg Bar Harbor, Me

and Cottages

OPEN JULY 1 TO SEPTEMBER 25

An attractive hotel, noted for cuisine and service; elevator, private baths, telephones in suites, and all modern improvements; scenery unsurpassed on Atlantic coast. Address M. L. BALCH, 5 Winchester st., Brookline, Mass., until June 1.

Copley Square Hotel

Huntington Avenue, Exeter and Blagden Streets, BOSTON.
Containing 350 rooms—200 with private baths.
AMOS H. WHIPPLE, Owner and Prop.

Grand View Cottage

CAPE ELIZABETH,
South Portland, Maine.

A delightful place to spend the summer. Opens June 1st. Special rates for June and September. Splendid table. Send for circular.

MRS. B. J. HEARN, Prop.

White Mountains, July 1 to Oct. 1.

NEW PROFILE HOUSE And Cottages

Leading resort hotel. Unexcelled for its clientage, location and appointments. 500 guests. Golf, tennis, good roads, fine garage.

FLUME HOUSE, same management, five miles from PROFILE. 100 guests. June 15 to Oct. 20. C. H. GREENLEAF, Pres. Add. Hotel Vendome, Boston, until June 30.

THE PINES

COTUIT BY THE SEA.
Write for booklet. Open June-Sept.
J. A. MORSE.

Hotel Narragansett

Broadway, at 93d Street,
New York City
WITH SUBWAY EXPRESS STATION
American and European Plans
J. CARL TUCKER, Manager

SCIONS OF TOWER FAMILY MEETING

HINGHAM, Mass. The descendants of John Tower, the first settler of this town, today began a three days' centenary celebration of its settlement.

The program is being carried out by representatives of the Tower family, who have come from all over the United States. This morning, after registering with the secretary of the association, the Tower homestead, which has been preserved through thirty centuries, was opened, and the well dug by John Tower at the time he commenced his home was viewed.

At 2 p. m. a reception will be held at the Wompatuck Clubs. Following an address of welcome by Walter W. Hersey, chairman of the board of selectmen of the town, Gov. John D. Long will speak on the history of the Tower family in America and its early influence on the development and progress of Hingham. Other speakers will be Frederick Newell, president of the club; the Rev. L. C. Chamberlain of Hingham and several visiting members of the Tower family.

Services will be held at 10:45 o'clock Sunday morning in the Old Meeting House, with a sermon by the Rev. Mr. Corwin. On Monday a business meeting will be held in Wilder Memorial Hall, at which Gov. John L. Bates will preside.

LEAVE LIBERIAN CAPITAL TODAY

MONROVIA, Liberia (via Sierra Leone). The members of the American Liberian commission, R. P. Falkner, H. H. Pratt and George Sale, and attaches will leave Monrovia today. Some of them will go down the coast, while another party will visit the Sierra Leone frontier to continue the investigations there. Here they subdivided their work to save time, and the local authorities placed no obstructions in the way of the visitors.

CIRCUS WILL HOLD PARADE MONDAY

Arrangements have been made whereby the Ringling Brothers' circus parade can be held on Monday without conflicting with the veterans' Memorial day parade. Police Commissioner Stephen O'Meara has issued the following statement on the subject:

"A representative of the Ringling Brothers' circus called at police headquarters for a permit for music in the parade of Monday morning. A route was easily arranged which keeps the parade away from the vicinity of the common, the State House and Tremont Temple, where Grand Army services are to be held. In this respect it meets the wishes of the gentlemen who called earlier in remonstrance against the use of Tremont or Boylston streets Monday morning by the circus."

It is announced that the route of the circus parade will be from Park square ground, through Columbus avenue to Berkeley and Boylston streets, and down Huntington avenue to Massachusetts avenue. From there the route will lead through to Tremont street to Eliot, to Kneeland, to Lincoln, to Summer, to Washington, to Eliot and back to Park square. The start will be made at 9 o'clock.

TURK ARMY HEARS IMPERIAL DECREE

CONSTANTINOPLE. An imperial decree, intended to create a greater feeling of loyalty to the empire, was read to all the troops and marines today by Salih Pasha, minister of war. On the order of General Chefik Pasha, the Turkish military commander, all the troops and marines in Constantinople were drawn up at noon on the war ministry's parade grounds to hear the decree.

ASK STATEMENT OF NEED FOR ROAD

The Boston, Lowell & Lawrence Electric Railroad Company, through its attorney, James F. Jackson, today filed with the railroad commissioner a petition for a certificate that public exigency and convenience require the construction of a railroad from Boston to Lowell with a branch line from Tewksbury to Lawrence.

The petitioners propose to have their southern terminal at Sullivan square, just west of the Boston Elevated Railway terminal, but connected with the latter by stairways and platforms, and to bring their line within the present loop of the Elevated.

The proposed route starts just east of Mystic avenue, and continues through Somerville above the streets. The directors of the company are Congressman Butler Ames, Paul Butler, Spencer Borden, Jr., Oakes Ames and John G. Burnett.

ENGRAVING PROOF BRINGS BIG PRICE

PARIS—The principal item in the sale of Rembrandt engravings from M. Hubert's collection at the Hotel Drouot was a proof, second state, on Japanese paper, in excellent condition, of "Jesus Healing the Sick." It was adjudicated at $12,300 to Herr Guttekunts of Stuttgart. M. Hubert bought this engraving 35 years ago for $2000.

M. Dufat gave $3400 for "Three Crosses," proof, third state.

At the Georges Petit Gallery a sale of a picture collection fetched $90,205. The highest price was $5600, paid by Mr. Hodgkins for two little paintings by Schall, "La Danseuse en Mauve" and "La Danseuse en Rose."

SIMPLER STYLES FOR SUMMER

By Mlle. Murielle Loeb

A regular letter of interest to women folk

PARIS—The separate wash skirts are all being made of soft, starchless goods, instead of the stiff piques and heavy linens such as were used formerly. Soft handkerchief linens are greatly used, and the new shapes and styles in separate skirts are very interesting.

To begin with, one sees nothing but the high waist line Empire styles in these skirts, and a great many are made with shoulder straps, not in any way resembling a jumper, but just two straight straps, back and front, that meet on either shoulder and are buttoned there with large pearl buttons. Some of these Empire skirts fasten by means of lacings, instead of buttons or hooks; a series of eyelets are embroidered in the placket at the back, and silk laces are inserted in these, and, when laced, are tied into a big bow and allowed to hang down the skirt.

The new skirts are made plain and tight fitting, while a 10-inch flounce encircles the foot. Others come with a shorter yoke and a long flounce, starting from hip height.

A favorite material for separate skirts for this summer's wear in white shantung silk. These goods are really ideal, being cool and at the same time smart. White shantung skirts laced with black laces are very stylish.

A style that seems to be finding particular favor is that of wearing one of the sleeveless linen frocks over plainly made skirts, or guimpes of foulard, instead of the usual net or wash guimpe; this is a highly original fashion. The light colored foulards are used, being made with a Dutch collar and elbow sleeves.

The sleeveless wash dress is decidedly one of the styles of the summer, and one sees it in all kinds of materials, both heavier and lighter weave. The dresses are finished with Dutch collars and a wide shoulder piece, and any kind of elbow sleeve is worn with them. Sleveless frocks of white china silk are attractive, in addition to laundering delightfully, and it is thought that these will be popular for mid-summer wear.

There are many separate coats of colored shantung, made full length, and the novelty of them is that they are lined and trimmed with figured foulard, the lining and trimming being always the same. One sees numerous dark blue shantung coats lined with white-striped blue foulard, while the collar and cuffs will also be faced with this.

It is easy to perceive that simpler and more common-sense styles are coming into vogue this summer; indeed, everything in dress is less exaggerated.

Summer frocks are, in many cases, made with short elbow sleeves finished with three tiny frills, and bertha effects are prevalent.

Black and white will be popular this summer. One sees many finely spotted mousselines, also Swiss, the spot being black and the background white; indeed black-and-white goods will be greatly in demand and tiny black spotted white goods will be a favorite.

MAY TEST "ANTI-FRAT" LAW.

SAN DIEGO, Cal. There is a possibility that the "anti-frat" law, passed by the last Legislature, may be put to a test in the courts in this city or San Francisco. In the latter place the boys and girls of the high school, aided by their parents, have already raised $10,000 with which to fight the law.

LANGUAGES A KEY TO BROTHERHOOD

Prof. Nathaniel Schmidt of Cornell University, speaking at the luncheon of the Free Religious Association of America in Kingsley Hall, Friday afternoon, on the general theme of "The Brotherhood of Nations," stated that every child should learn a dozen languages before it became 12 years of age, and all the others should be taught soon afterward. If this were done, said he, the nations would be able to understand one another's views better, and in this way help to abolish warfare.

Miss Anna B. Eckstein, a German resident of Boston, distributed petitions which will be sent to the third Hague conference asking for all international questions to be settled by arbitration.

SMALLER TOWNS ESCAPE ROAD TAX

The smaller and less wealthy Massachusetts towns are to be relieved of the expense of maintaining state highways under a new bill signed by Governor Draper this week. While this is the intent of the bill, it does not set any limit as to how wealthy a town must be not to be able to secure this exemption. Neither does it say that it must be decided on the matter of valuation alone. The state highway commission is allowed a free hand in the matter. Any city or town can petition for such an exemption and after an investigation and public hearing the highway commission is to decide the case.

U. S. REINSTATES DICTIONARY.

SAN DIEGO, Cal.—All government institutions here have received orders which abolish the present system of simplified spelling. The weather bureau is the one principally affected, as all the forecasters of the country have been using the simplified system in all their work.

CARS ATTACKED IN PHILADELPHIA

PHILADELPHIA. A mob this morning attacked a car on Girard avenue, near Fifty-First street and stoned the passengers and crew. The car was badly damaged but no one was injured. Superintendent of Police O'Leary has ordered a big detail of police to the troubled section.

Scarcely had this force been despatched when word reached the city hall that another car had been stoned at Sixtieth and Market streets. Mobs, it was reported, were blocking the Angora and Derby divisions at Forty Ninth street and Woodland avenue, while other crowds of strikers and sympathizers were assembled at various other points in West Philadelphia.

William Rothemer, secretary of the carmen's union, says all of the men except 1000 are out.

At the offices of the transit company it is said that less than one-half of the lines were affected.

There will be a meeting at noon of transit officials to discuss the strike situation.

Director of Public Safety Clay in a statement claims to have absolute control of the situation.

U. S. INVESTIGATES PRICES OF MEATS

NEW YORK. Federal District Attorney Henry A. Wise today detailed one of his deputies to investigate the charge that there exists a combine among the wholesale meat dealers doing business in this city—and they include all of the big packing houses—whereby the price of meat is being forced up. Retail merchants have sent him word that the price has been advanced without warrant, that the advance on the hoof in Omaha has been more than trebled in this city and that there is no proof that even that advance was due to any scarcity of cattle.

Supplies for the Women Folk

HOUSEHOLD NEEDS

HOUSEHOLD NEEDS

Denatured Alcohol
No Dust
No Smoke
No Odor

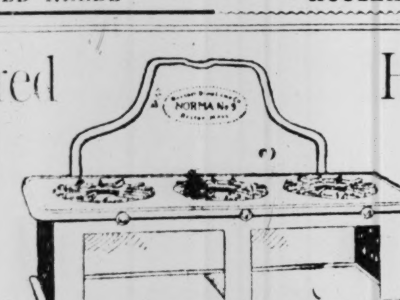

Household Stoves
Cool
Comfortable
Cooking

¶ The Norma No. 9 stove burning Denatured Alcohol is especially recommended for household use; it is safe, clean and odorless. Food can be cooked on Norma Stoves in cool, comfortable kitchens much quicker and a great deal cheaper than with coal.

¶ Norma Stoves are sold by all first-class dealers in one, two and three burners, prices ranging from $2.50 to $12.50. If your dealer does not carry Norma Denatured Alcohol Stoves send us his name and we will see that you are supplied.

¶ Illustrated circulars with prices mailed on request.

Barthel Blow Lamp Co., 732 Old South Bldg., Boston

Used by Principia School St. Louis

Agents Wanted

The Thurman Portable Electric Vacuum Cleaner in Operation. The Latest and Greatest Triumph in Vacuum Cleaning.

The Thurman Portable Electric Vacuum Cleaner

This latest triumph of the THURMAN SYSTEM is not a toy, and is built by the largest manufacturers of house-cleaning machinery in the world. It is the result of years of experience in designing, building and operating all classes of compressed air and vacuum cleaning machinery.

It can be moved about the house from room to room easily and without trouble, as it is light and readily portable. The power is obtained by connecting the motor with any electric socket. One person alone is used to operate it, at a cost of only a few cents per day. With this machine the housemaid can absolutely clean the carpets from each particle of dust or deposit, making the house thoroughly sanitary—removing all the dust, dirt, grime, moth eggs and vermin in a remarkably short time, and without any of the disturbance of the old method of beating, wearing, tearing and brushing. She accomplishes the triple feat of sweeping, renovating and dusting at the same time. The dust and dirt is collected in a tank on the machine, which can be emptied at will. It is especially designed for the home, but it is equally useful, sanitary and economic in offices, for school buildings, public halls and theaters.

This machine will do more to add to the health and general pleasure of the entire family than any other article that could be purchased.

WE WILL SEND YOU A LITTLE BOOKLET TELLING ALL ABOUT THE MACHINE UPON REQUEST.

General Compressed Air & Vacuum Machinery Company
4446 H. OLIVE ST., ST. LOUIS.

HOWARD.

TRADE DUSTLESS-DUSTER MARK

Will you let us give you a duster that Makes dusting a clean operation?

Picks up and holds each particle of dust, so that it cannot fly about to choke you or settle on other things.

It is of interest to you because it will do many things better than anything else you have ever seen.

Dusts furniture, bric-a-brac, statuary, mouldings, walls.

Cleans velvet or broadcloth, in fact any fabric of dust; derby hat, finger marks from furniture, glass or show cases.

Polishes furniture, pianos, wood finish, cut glass, mirrors, metals, patent or any leather.

The Howard Dustless-Duster has the peculiar property of making whatever it touches look fresh and new.

Can be washed out absolutely clean and sterilized in boiling water and soap without affecting its efficiency.

See that our trade mark is on every duster. Accept no imitation.

SEND ADDRESS FOR FREE SAMPLE TO
Howard Dustless-Duster Co.
164 C Federal St., Boston

ADAMS & SWETT CO.
ESTABLISHED 1856.
CARPET BEATING
VACUUM CLEANING
NAPHTHA CLEANSING
130 Kemble St., Roxbury.
Telephones Rox. 1071 and 1209
Price lists and estimates furnished.

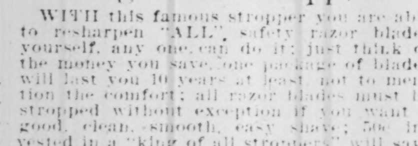

King of All Stroppers.

WITH this famous stropper you are able to resharpen "ALL" safety razor blades yourself, any one can do it; just think of the money you save, one package of blades will last you 10 years at least, not to mention the comfort; all razor blades must be stropped without exception if you want a good, clean, smooth, easy shave; 50c invested in a "king of all stroppers" will save you dollars, and bring joy forever; if your dealer does not keep them, send 50c to JOHN G. BESTGEN, 161 Summer st., Boston, patentee and mfgr., and I will mail you one; DON'T LET THEM FOOL YOU WITH SOMETHING ELSE, demand the "king of all stroppers." Agents wanted.

EASY TO MOVE
DO NOT WEAR OR TEAR
AGENTS WANTED
Canadian Address
Onward Mfg. Co., Berlin, Ont.

The SLIDING FURNITURE SHOE

For Carpets, Matting and Polished Floors

Beats Wheel Casters to a Frazzle.

Send $1 for Sample Set, post prepaid.

D. S. WEST,
678a Center st.,
Jamaica Plain,
Boston, Mass.

Bureau of Social Requirements
601-3 BOYLSTON ST., BOSTON, MASS.
Telephone Back Bay 409.

The dismantling or opening of residences in the city or country. Daily care of lamps at residences; silver cleaned and kept in order, bric-a-brac dusted, growing plants cared for, cut flowers arranged, visiting books written up, household accounts kept in order and competent visiting housekeepers furnished by the day, hour or season. All kinds of shopping and marketing. Interior decorating, assistance and advice in selecting wall papers, hangings, furniture and rugs. Expert trunk packers by the hour or day, visiting stenographers and amanuenses by the hour.

Furniture, Household Goods

China, glass, bric-a-brac, etc., packed, shipped, and removed with care; years of experience places us in first rank.
F. KNIGHT & SON CORP.
Telephone. 61 Oliver st., Boston.

PICTURE FRAMES
MODERATE PRICES
JAMES B. GODDARD,
872 BOYLSTON ST., BOSTON.

FOR COUNTRY HOMES AND BUILDINGS

A Brilliant Light

A SPLENDID COOKING SERVICE

An up-to-date, low priced, simple, safe, dependable Gas Plant—to light, cook, heat, operate water pump, etc.

KEMP'S CLIMAX GAS CO.
BALTIMORE, MD.

JOHN W. COSDEN & CO.
Plumbers, Steam and Gas Fitters, Electricians and Locksmiths.
Dealers in Hardware, Cutlery, Kitchen-Ware, Paints, Oils and Varnishes.
246 MASSACHUSETTS AVENUE.
Telephone Back Bay 730. BOSTON.

FINE HARDWOOD FLOORS
THIN AND THICK
Old Floors Renovated. 25 Years' Experience.
W. J. DAY & CO., 44 Canal Street.

The Softest, Most Attractive and Serviceable RUGS made from old Carpets are those of the BELGRADE RUG CO., 32 Hollis st., Boston. The whole story by mail, on request.

Painting and Paper Hanging

Hardwood floors of all kinds refinished, paint cleaned, paper renovated.
PHILIP SHURDUT, 63 Dundee st., Boston.
Tel. 3205 B. B.

COAL and WOOD
T. H. MATHEWS & CO., 125 Columbus ave.
Tel. Tremont 294.

CARPET AND RUG CLEANERS

Carpets relaid and made over; upholstering; window shades to order. NAGLE CO., 146 Castle st. Est. 1879. Tel. 1351-3 Tre.

"Our house was never so comfortable and cheerful as it has been since W. B. Field of 62 Hereford St. wired it for electric lights." He also does lock work, key fitting and trunk repairing. Telephone Back Bay 3538, Cambridge 918-3.

YOUR RUGS AND CARPETS

need attention. We clean and renovate Oriental Rugs, Portieres and Draperies. We take up, clean and relay Carpets. We clean by

Compressed Air and Vacuum
Steam and Naphtha

Perfect satisfaction our guarantee
The Albany Carpet Cleaning Co.
43-51 Bristol st., Boston.
Tel. 426 Tremont. Estimates given.

Furnished Flat
FOR SALE.

Six rooms completely furnished in every detail for housekeeping; cash or convenient payments arranged. Apply at FRANK FERDINAND'S BLUE STORE, 2260 Washington street.

YOUR RUGS

Properly and Thoroughly Repaired, Cleansed, Straightened, Remodeled and Packed Moth-proof at the ARMENIAN RUG & CARPET RENOVATING WORKS.
TEL. 1211-2 OXFORD. 15 Temple Place

L. C. STEVENS & CO.
UPHOLSTERERS.
Window Shades, Draperies and Awnings.
Carpets cleaned and laid.
Furniture and Bric-a-brac packed and shipped. Naphtha and vacuum cleansing.
700 WASHINGTON ST., COR. BEACON ST.
Brookline, Mass. Tel. 1913-2.

COAL AND WOOD—12 bushels kindling wood, $1. RESCUE MISSION, 65 W. Dedham st. Tel. Tre. 735-1.

Merit Is a Keynote to Success

IN advertising, as in every field of activity, the one big factor in bringing results is true value. In advertising this applies to the medium chosen, to the article offered to the readers and the phraseology adopted by the writer of the advertising. The Monitor is giving an honest representation to its advertisers. It asks its advertisers to give a conscientious presentation of their proposition. Letters from satisfied advertisers are proving that advertising placed in these columns brings results because the readers of The Monitor find trustworthy firms presenting the merit of their goods in an honest way.

WOMEN'S SPECIALTIES

WOMEN'S SPECIALTIES

Boston's Largest Millinery Establishment

Felix Kornfeld

Sacrifice Sale

$100,000.00 Wholesale Stock of Flowers, Fruits, Braids, Ostrich Feathers, Untrimmed Hats, Sailors and Trimmed Hats—at Less Than ½ Price

225	Willow Plumes, Black and Colors	were $7.50	now	$4.15
250	Willow Plumes, Black and Colors	were 10.00	now	6.75
175	Willow Plumes, Black and White	were 12.00	now	7.50
138	Trimmed Hats	were 6.00	now	2.95
162	Trimmed Hats	were 7.50	now	1.00
187	Trimmed Hats	were 10.00	now	5.00
1000	Untrimmed Hats	were 2.00	now	.49
750	Trimmed Sailors	were 1.00	now	.25
550	Children's Leghorn	were .75	now	.19
1000	Bunches Flowers	were .25	now	.10
1500	Bunches Flowers	were .38	now	.15
2500	Bunches Flowers	were .50	now	.19
750	Bunches Flowers	were .75	now	.25
2500	Pieces Straw Braid, Black and Colors	were .75	now	.19

Mail Orders Filled. No C. O. D.'s.

69 Summer Street, Boston, Mass.

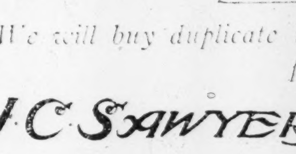

Sterling Silver, $6.00

Wedding Gifts

We are showing many choice designs in silver from $3.00 to $15.00 and upwards.

We will buy duplicate Wedding Gifts, no matter where purchased.

J. C. SAWYER 10 SUMMER ST. BOSTON.

WOMEN'S SPECIALTIES

MME. WELDEN CORSETIERE

READY-TO-WEAR CORSET. Models for all figures; mould the form into lines of slender symmetry; inspection invited. 603 and 607 Boylston st. (corner of Dartmouth).

ORDERS TAKEN for beautiful Lingerie Waists (hand made), at the French School of Domestic Arts, at reasonable prices. All kinds of patterns made. Lessons in all branches of dressmaking, etc., will be given until July 1. FRENCH SCHOOL OF DOMESTIC ARTS, 74 Boylston st.

HOUSEHOLD NEEDS

FURNITURE AND PIANO MOVERS

Also furniture, pianos, etc., packed for shipment; teaming in and out of town. D. W. DUNN & CO., 7 Province ct. Tel. con.

Carpet Cleaning & Upholstering

Furniture repaired. Mattresses renovated; first-class work. JAMES HARPER & CO., 79-81 Bow st., Somerville. Tel. 675-1 Som.

FOR SALE—Loose bundle wood; kiln dried. BOSTON BUNDLE WOOD CO., So. Boston; telephone So. B. 169.

HIGHEST CASH PRICES PAID for furniture, pianos, carpets, mdse. of every description. N. M. HATCH, 8 Park sq.

MEN'S SPECIALTIES

W. B. WYETH
Measures for all kinds of Custom
SHIRTS AND UNDERWEAR
Drop Seat Union Suits a Specialty.
Fit, quality and price guaranteed to be right. On request by postal will call and show samples in Boston or vicinity.
MALDEN, MASS.

WOMEN'S SPECIALTIES

WOMEN'S SPECIALTIES

WOODWORTH'S
Blue Lily Talcum Powder

Blue Lily Talcum Powder has a delightful odor different from any other powder. This delicate fragrance appeals to the ladies as well as the daintiness and purity of the powder. Gentlemen find it soothing and satisfying after shaving.

For Sale Everywhere Ask Your Dealer
The C. B. WOODWORTH SONS CO.
ROCHESTER, N. Y.
Makers of the Famous Blue Lily Specialties

WOMEN'S SPECIALTIES

SPECIAL SALE
We are offering a mercerized Seamless Hose of 50c value, 3 prs. for $1.00. E. G. WOODMAN, room 325, 120 Tremont st., Boston.

TOILET PARLORS
MANICURING, ETC.
Misses Holroyd, 31a Harvard st., Brookline

SILKS, PETTICOATS, WAISTS

Silk petticoats made from $1.25 quality $3.79. Petticoats and waists made to measure. JOHN MILNE & CO., 25 Winter st., Room 505.

EDW. SELANSKY,
LADIES' PRACTICAL TAILOR,
HABIT-MAKER AND FURRIER
Also remodelling. Satisfaction guaranteed.
Tel. 1869-5. 84½ Berkeley st., Boston.

Muskegon Vegetable Silk Hosiery
RUTHERFORD'S STOCKING SHOP Removed to BLAKE BLDG., 59 TEMPLE PL., ROOM 614.

Shampooing and Manicuring
MISS GRACE TAYLOR
Will visit ladies' homes by appointment.
Needham Heights, Mass.

RADLO
MILLINERY LADIES' WEAR
240 MASSACHUSETTS AVE., BACK BAY

JEWELERS

JEWELERS

Established 1793

WM. BOND & SON,
Jewellers and Opticians,
4 CONGRESS ST. 4 CONGRESS STREET
First door from State St., Boston

CHARLES V. BARKER VAN V. GILDERSLEEVE

MILL AGENTS FOR DART'S STERILIZED CEREAL COMPANY
MILLS FLEMINGTON, N. J.
OFFICE FOR LONG ISLAND 678 FULTON ST., BROOKLYN
TELEPHONE 8 MAIN

Barker & Company
SALES SPECIALISTS
Number 8 Harrison Street
TELEPHONE 874 FRANKLIN

DART'S PEA AND BEAN FLOUR FOR SOUP
FIVE KINDS
GREEN PEA YELLOW PEA LENTIL WHITE BEAN BLACK TURTLE

AW FITZPATRICK, General Manager

NEW YORK, April 10, 1909. 19

Christian Science Monitor,
Boston, Mass.

Dear Sirs:-

We have been advertising in the columns of the "Monitor", as well as using many other mediums, and in as much as the results which have been forthcoming in our advertisement in the "Monitor" have been so far in excess of those which we have received from the other mediums, we take pleasure in acknowledging this fact to you, and being so well pleased we shall continue to use the "Monitor" for the future.

We remain,

Very truly yours,
Barker & Co
Per Van V. Gildersleeve

WAKEFIELD HIGH HAS PRIZE DRILL.

WAKEFIELD, Mass.—The twenty-fourth prize drill and exhibition of the high school battalion was held Friday evening in the town hall. The clever exhibition by the boys in the manual of arms and in marching was enjoyed by a large gathering of friends, town officials, members of the school board and teachers.

Prizes were awarded by Principal Charles H. Howe as follows: Tri-color, Co. B, and Thayer medal to R. Irving Mayer; senior drill, Wakefield medal, Sergt. J. A. Hines; second, Richardson medal, Sergt.-Maj. Donald White; junior drill, first, Russell medal, private Earl Wallace; second, Southworth medal, private Russell Perkins; for greatest improvement and conduct, Flanders medal, private Earl Wallace.

HUGE NEW MEXICO LAND DEAL.

COLORADO SPRINGS, Col.—A block of 93,457 acres of land in Rio Arriba county, New Mexico, has just been purchased for $117,021 by Josephine Thayer Tutt of Colorado Springs, executrix of the estate of Charles L. Tutt. The land was secured under a mortgage acquired by Mr. Tutt and N. B. Skinner from the New Mexico Irrigated Lands Company. The building of a railroad to tap the timber and measures to open the agricultural land are under contemplation, and large irrigation works are planned.

WOMEN'S SHOES

BUY Sample Shoes AND SAVE $1.00 TO $2.00 A PAIR
ALL STYLES. ALL SIZES.

We have increased our business in two years so that we now have over double the room we formerly occupied.

Our E. Z. Hand-Turned Oxford, $2.50

Special Showing this Week
WHITE AND TAN SHOES
$1.50 to $3.00 $2.50 to $3.00

HAMMOND'S PARLOR SHOE STORE
Take Elevator 7 Temple Place Third Floor
NEAR TREMONT ST.

WE WANT every woman who sews, or does fancy work, to know that the

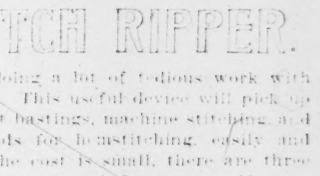

25c Coin or 2c Stamps

STITCH RIPPER.

will save doing a lot of tedious work with her fingers. This useful device will pick up and pull out bastings, machine stitching, and draw threads for hemstitching, easily and quickly. The cost is small, there are three styles at 25, 35 and 50 cents. If your dealer has not got them, we will send by mail, prepaid, upon receipt of price, and will send back the money if you are not satisfied with your purchase. We want a lady agent in every town. Mrs. S. R. DEMERRITT, 179 Portland St., Boston, Mass.

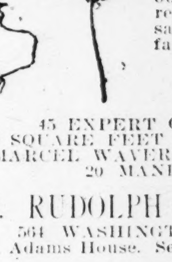

HAIR! HAIR!

Largest dealers and manufacturers of first quality human hair goods.

Our process of thoroughly sterilizing hair renders it absolutely sanitary. (We manufacture on premises.)

Toilet Parlors

45 EXPERT OPERATORS
6000 SQUARE FEET OF FLOOR SPACE
15 MARCEL WAVERS, HAIRDRESSERS,
20 MANICURES.

DR. RUDOLPH MERTIN, Inc.
564 WASHINGTON STREET.
Opp. Adams House. Send for Free Circular.

CASLER'S
32 BOYLSTON STREET, BOSTON.
(Over Cobb-Eastman Company.)
Dress Plaitings to Order

Special Prices for Dancing Costumes

Buttons Latest Designs in Covered and Ivory Rim. Made while you wait.

G. MYRON WHITMAN
HATS AT REDUCED PRICES.
IMPORTER AND LADIES' HATTER
58 Winter Street.
Tel 2981-1 Oxford. Cor. Tremont, Rm. 6
BOSTON, MASS.

PARIS PATTERN SUPPLY COMPANY

ARE fitting ladies to dresses absolutely perfect; in paper patterns of advanced designs; skirts, jackets, waists and shirt waists, etc.; from these fitted patterns a lady can make her dress without trying on. 169 TREMONT STREET.

Learn to Be a Milliner

YOU CAN earn money while learning; we teach millinery in all branches; positions secured for pupils; special prices during May.

New York Millinery School
FOR PRACTICAL WORKERS.
15 Temple Place, Boston.

MRS. MacHALE
HUMAN HAIR GOODS.
ARTISTIC HAIR DRESSING.
Manicuring and Toilet Articles.
420 Boylston st.; tel. Back Bay 3535-4.
Summer months at Magnolia, Mass.
OPEN ALL SUMMER
AT THE OCEANSIDE.
Magnolia, Mass., for summer months.

LA GRECQUE CORSETS
New Spring Models
Also Tailored Underwear.
McCALL & GERRY.
270 BOYLSTON STREET.

OSTRICH FEATHERS

Curled, dyed, cleansed, made and repaired. Boas and willow plumes a specialty. L. Henderson, 25 Winter st. (Mention paper.)

LATEST MODELS
—In—
WAISTS
NECKWEAR
HOSIERY
VEILINGS
HDK'FS
SWEATERS
JEWELRY

THE LONDON SHOP INC. BOSTON, MASS.

OPENING JUNE 7, 19 WEST ST.

Moyenage
FRONT-LACED CORSET
$3.50 TO $30.00 PER PAIR.
BOSTON HYGIENIC CORSET CO.
501 Washington St., Boston, Mass.

OF INTEREST TO WOMEN

Every woman should wear the unlined Pillow Shoes and forget she has feet; new shoes easy as old ones; soft, flexible, durable, handsome; best materials, all styles; perfect fit and perfect comfort guaranteed; write today for free catalogue. SUFFOLK SHOE CO., 184 Summer st., Dept. E, Boston, Mass.

N. G. HOLLAND
FASHIONABLE HAIR DRESSING,
SHAMPOOING AND MANICURING.
ALL BRANCHES TAUGHT.
420 BOYLSTON ST., Tel. 3159-4 B. B.

ASTE AND CAVANNA
FINE EMBROIDERY
Bridal outfits a specialty; linen gowns embroidered; table linen initialed. 601-603 Boylston st.

THE FINEST QUALITY Ladies' Unlined Shoes, with new arch support, made in different styles. For sale at 795 Washington st.; up 1 flight. M. M. RUGGLES.

RATES

One insertion, 12 cents a line, three or more insertions, 10 cents a line.

Classified Advertisements

Advertisers may have answers sent care of New York Office, Suites 2092-2093, Metropolitan Bldg., 1 Madison Ave., or Chicago Office, 510 Orchestra Bldg., 168 Michigan Ave.

TELEPHONE

Your advertisement to 4330 Back Bay, or, if preferred, a representative will call on you to discuss advertising

SCHOOLS AND SUMMER CAMPS

SCHOOLS

MANOR SCHOOL

STAMFORD, CONN.

A boarding school for boys. Upper and Lower Schools comprise all grades from primary to college preparatory. Graduates now in all leading colleges. Work thorough, systematic and effective. Instructors college bred. Location, overlooking Long Island Sound, unsurpassed. Buildings modern; hot and cold water in every bedroom. Bowling alleys, shower baths, large gymnasium, athletic field, tennis courts. Manual Training Department. Atmosphere homelike and wholesome. Careful and sympathetic attention given to the needs of each individual boy along the lines of moral development.

For information and booklet, address

LOUIS D. MARRIOTT, M. A., Headmaster, Manor School, Stamford, Conn.

THE ALLEN SCHOOL

A school where boys are taught to be self-reliant. Individual instruction. Thorough preparation for college or scientific schools. Athletic training. For catalogue, address EVERETT STARR JONES, Headmaster, Box X, West Newton, Mass.

EMERSON COLLEGE OF ORATORY

SUMMER SESSION

Opens July 5, 1909. Classes in Voice and Physical Culture, Platform and Dramatic Art, Literary Interpretation and Pedagogy. Catalogue. HARRY SEYMOUR ROSS, Dean. CHICKERING HALL, BOSTON.

Berkeley Prep. School

PREPARATION FOR TECH.

ALL colleges, West Point and Annapolis; students may enter any time and take only subjects they need; our system of individual instruction gives the best results in the shortest time; day school $15, evening school $8 per month. 420 Boylston st.

SUMMER SCHOOL

CHICAGO CONSERVATORY

A SCHOOL OF MUSIC AND DRAMATIC ART

Term begins June 28th. Instruction in all departments. Eminent Faculty. *Send for Catalogue and Special rates.*

WALTON PERKINS, President

24 AUDITORIUM BUILDING CHICAGO

LELAND POWERS METHOD

of Expression and Dramatic Art. Studio courses conducted by

EDITH M. HERRICK

of the faculty Leland Powers School. Special summer rates. Send for circular. 55 St. Stephen st., Boston.

EMMA WILLARD SCHOOL FOR GIRLS, TROY, N. Y.

General course leading to diploma. Special courses. Certificate admits to Wellesley, Vassar, Smith, Mount Holyoke Colleges and Cornell University. Music and Art Departments. Fireproof buildings. Basketball, hockey and other games. For catalogue address Miss ANNA LEACH, A. M., Principal.

SUMMER CAMPS

Camp Winnisquam

LAKEPORT, NEW HAMPSHIRE.

The best place for your boy. Fishing, canoeing, swimming, tennis, baseball, golf, horseback riding, etc. Where boys are happy and healthy, free and fearless, safe and shielded. Illustrated booklet.

M. H. MOODY, Director.

Address the Resident Counselor,

EARL N. GERRISH, 85 Dartmouth St., Boston, Mass.

CAMP PEQUOIG

CAMP PEQUOIG—Great Chebeague Island, Casco Bay (off Portland) Maine. Boys' summer camp of Physical Education, Base Ball, Yachting, Motoring, Rowing, Fishing, Tennis, Tether Ball, Swimming, Hiking, Cross Country Running, Dancing, Boxing, Archery, Manual Training. Two sections; boys, 11 to 16 years; undergraduates, 16 to 21 years. REV. C. L. BALL, (Unitarian) Athol, Mass.

MEDOMAK CAMP

WASHINGTON, MAINE. SIXTH SEASON.

The camp that utilizes the interests vital to the boy, through them shaping his ideals of manliness, square dealing, and the values of work and sport. All the usual camp features and some that are not offered elsewhere. Boys 10 to 16. Booklet.

FRANK E. POLAND, Director.

1 Howard st. MELROSE, MASS.

CAMP WAMPANOAG

CAPE COD.

Salt water camp for boys from 8 to 16 yrs. On Buzzard's Bay, also fresh water lakes and forest. Third season. Physical director. All outdoor sports boys love. Personal supervision; limited number. Director R. G. HEMENWAY, Tufts College, Mass. For booklet address 58 Crescent ave., Newton Center, Mass.

ALFORD LAKE CAMP

FOR GIRLS—South Hope, Me.—A quarter mile lake shore, 115 acres; bungalow, tents among the woods; swimming, boating, fishing, tennis, basketball, mountain trips; instruction in gardening, homemaking and other subjects if desired. Booklet. MISSES MARSHALL AND KINGSBURY, 110 Hancock st., Cambridge, Mass.

CULVER A BOY'S SUMMER AT Summer Naval School

Gives big returns. All sorts of aquatic and athletic sports. For illustrated catalogue, address

THE SUPERINTENDENT, Culver, Ind.

CAMP ANDROSCOGGIN

LAKE COBBOSSEECONTEE, ME.

The place for your boy to spend his summer vacation; boating, swimming, baseball, tennis, etc. Booklet. Address Arthur W. Marriott, 45 Bishop White, Univ. of Pa., Phila.; Edgar F. Wright, 4130 Penngrove st., Phila.; Wm. E. McKee, 79 Gainsboro st., Boston.

CAMP CHOCORUA, in the White Mountains. Vacation Camp and School for Boys, 8 years up. Mental, manual and physical training. Sports of all kinds. C. S. service and Sunday School in neighborhood. Eighth year. Illustrated booklet. S. G. DAVIDSON, M. A., Director, Durham st., Mt. Airy, Philadelphia.

WABAN SCHOOL. For boys 12 to 18. An ideal school home; a wholesome school atmosphere makes manly boys. Is your boy in such a school? Summer camp on Maine coast. Box 14 M, Waban, Mass.

A SUMMER VACATION for your boy that is different; "The White Mountain and Rangeley Lakes Camping Trip." For full particulars address FRANK D. LANE, Manor School, Stamford, Conn.

EXPERIENCED TEACHER, a Christian Scientist, will take into her home at the seashore a limited number of boys or girls to board and tutor. For particulars address Z 61, Monitor Office.

RAYMOND camps for girls, by Lake Sebago, Raymond, Me.; first-class in location, equipment, arrangements; booklet. E. D. VARNEY, Milton, Mass.

FOR GIRLS Summer camp in White Mountains; limited number; age 8 to 14. For information address MRS. MAUD G. POTTER, Tamworth, N. H.

THE DAYTON KEYLESS LOCK CO.

MANUFACTURERS OF

KEYLESS

DOOR LOCKS, PADLOCKS, LOCKER LOCKS

Dayton, Ohio 2-13-09

Editor Christian Science MONITOR,

Boston Mass.

We have adds in three papers, supposed to be especially designed for our purpose, yet these together have brought us less results. than the same add in the MONITOR costing us less. We wish to arrange with you for six months or a year. Yours truly,

The Dayton Keyless Lock Co.

G. F. Deal Mgr

HELP WANTED

YOUNG MAN, 16 or 17 years of age, wanted to learn wholesale jewelry business, Christian Scientist preferred; June graduate desired; $4 to $6 to start. Apply at M. R. & B. A., Room 214, 12 Bromfield st.

WANTED—By a State st. brokers' house, salesman of exceptional ability; one capable of earning not less than $5000 per annum. Address P. O. Box 2427, Boston.

WANTED—A housekeeper to go to Worcester, Mass., in family of four, to take entire charge where there are two children aged 7 and 5 years, and one maid. Address A 17, Monitor Office.

WANTED—Railway mail clerks, city carriers, postoffice clerks; examinations soon; preparation free. FRANKLIN INSTITUTE, Dept. G 31, Rochester, N. Y.

SALESMAN WANTED—Boston, suburbs; small salary at start. AMES MFG. CO., rear 119 Harvard st., Everett.

SITUATIONS WANTED

YOUNG GENTLEMAN OF PLEASANT PERSONALITY AND GOOD BUSINESS ABILITY DESIRES TO MAKE A CHANGE; HAS HAD EIGHT YEARS EXPERIENCE IN STEAM AND ELECTRIC RAILROADING; WOULD CONSIDER POSITION OF GENERAL MANAGER OR ASSISTANT TO THE PRESIDENT; COMPANY CONTROL BY CHRISTIAN SCIENTIST PREFERRED; WOULD ALSO CONSIDER OTHER BRANCH OF BUSINESS. ADDRESS S 84, MONITOR OFFICE.

AN EXCELLENT pianiste, speaking three languages perfectly, a lady of breeding and education, at present in Europe, wishes to find in New York city a refined well-to-do family where piano lessons and languages are needed, and give these in return for a home; would follow her own profession outside; highest references. Address MME. D. N., care Mrs. F. S. Thompson, 106 C. P. West, New York.

SEWING—Armenian woman, capable and trustworthy, speaking some English, wishes to learn dressmaking; would sew for a dressmaker at nominal wages for the sake of learning the business. Address Mrs. Marina Tooboozian, 124 Harvard st., Everett, Mass.

WANTED—Position as watchman, special messenger, caretaker or position of trust; A1 references; formerly sexton Christian Science Church, Chicago, five years. JAMES McGINTY, 3606 Cottage Grove av., Chicago.

YOUNG MAN, Christian Scientist, wishes a position where technical training is requisite; M. I. T. electrical graduate; 5 years' experience as a detailer on electrical apparatus. Address G 42, Monitor Office.

EXCLUSIVE AGENCY, New York and vicinity, article of genuine merit, by successful, experienced salesman, Christian Scientist. D 1, 2093 Metropolitan bldg., N. Y. city.

WANTED—Position for summer months by young lady, Normal graduate, as tutor, companion or governess. Address E 1, 2093 Metropolitan bldg., N. Y. city.

WANTED—By Dartmouth senior, summer position; references on application; Christian Scientist preferred. Address Box 365, Hanover, N. H.

WANTED—Position as steno., correspondent or private secretary; six years' experience. MISS HIGBEE, 4328 Oakenwald ave., Chicago.

MAN AND WIFE, Christian Scientists, would like to demonstrate article of merit at Seattle Exposition. Address M 87, Monitor Office.

CAPABLE lady bookkeeper desires position in New York city; best references. B 1, 2093 Metropolitan bldg., N. Y. C.

WANTED—Light outside work, Christian Science employer preferred. G. A. J., 12 Dresden st., Jamaica Plain.

COMPETENT janitor desires the care of one more house; first-class references. Apply C 38, Monitor Office.

A TEACHER desires position as companion for summer; willing to travel. Address K 56, Monitor Office.

NOTICES

REMOVAL NOTICE

MR. JOHN H. STORER WILL REMOVE HIS OFFICES JUNE 1, 1909, FROM 85 STATE STREET TO THE DEVONSHIRE BUILDING, 16 STATE STREET, BOSTON. THE TELEPHONE NUMBERS WILL REMAIN FORT HILL 460 AND 461, AS FORMERLY.

SAFES

THE MOSLER SAFE CO.

51 SUDBURY ST., BOSTON

MANUFACTURERS OF

Office, House and Bank Safes

Catalogue and Prices Upon Application

RESTAURANTS

RAYNER'S LUNCH

228 Massachusetts Avenue

For Ladies and Gentlemen

OPEN FROM 6 A. M. TO 1 A. M. (Sundays included.)

LUNCHES PUT UP TO TAKE OUT.

South Station Restaurant

ALWAYS ESSENTIAL to know a good place to eat; arriving or departing from the South station, Boston, you will find quick service and pure food at the restaurant and lunch room; accommodation for 500 people; all modern conveniences. COOPER, LOWELL CO., Proprietors.

BACK BAY FANCY BAKERY

BREAD, CAKE AND PASTRY.

BIRTHDAY AND WEDDING CAKE A SPECIALTY.

252 MASSACHUSETTS AVE.

Telephone 21830 Back Bay.

THE IDEAL CAFE

189 Massachusetts Ave., opp. Dundee St.

QUICK SERVICE, GOOD FOOD, REASONABLE PRICES.

H. BARAKIAN, Prop.

Discount Tickets, $3.50 for $3.

STUDENTS' SPA

282 HUNTINGTON AVE., BOSTON.

12½% discount meal ticket $3.50; catering a specialty.

MOTOR BOATS AND ENGINES

Perfex Waterproof Ignition

COMBINED COIL and Detachable spark plug. Jump spark ignition System, Secondary Wires Eliminated. PERFEX Lead Cased, Hermetically Sealed M. & B. Spark Coil. PERFEX Lighting Switchboards. PERFEX Dry Batteries; N. E. agents for Apple Electric Co.'s dynamos and storage batteries; large stock on hand. ELECTRIC GOODS CO., Pearl, cor. Purchase st., Boston.

"FULTON"

Marine Gasoline Engines

"RECOGNIZED QUALITY"

Sizes 2½ to 15 H. P.

An especially designed marine gasoline engine that fits in between the cheap commercial motor and the high-priced 4-cycle engine.

MEDIUM WEIGHT MEDIUM SPEED

Make and break, or jump spark, ignition. Catalog on request. Boston Agent,

THE CHARLES M. PARTELOW BOAT & CANOE CO.

Builders of Gasoline Launches, Power-Tenders, Rowboats, etc.

164 FIRST ST., EAST CAMBRIDGE.

THE BADGER

THE MOTOR THAT MOTES

HAS satisfied customers. Why? It is built with unusual strength, simplicity and accessibility of all working parts, which are interchangeable; has ample bore and stroke, obviating the necessity of high speed to develop their rated power; these features, combined with the thorough running and testing of every motor before it leaves the factory, have and are producing motors that can be relied on under all conditions; marine and stationary types; catalog on request. Boston office and showrooms, 31 Central wharf.

[illegible]

108 MILES without stopping her motors the record of the "Resguardo," equipped with a pair of 36 h. p. Wolverines. Boston office, 31 Central wharf.

YACHTS AND BOATS

MARINE HARDWARE

208 COMMERCIAL STREET

FROM THE UNITED STATES NAVY—A good lot second-hand marine, hand-and spy-glasses, $4, $6, $8 and $12; Ritchie (spirit) compasses, binnacles, white sailor pants (navy style) 50c and 85c a pr.; flags, etc.; also a good lot (slightly damaged) oars, ash or spruce, 3c, 5c and 7c a ft.; oiled jackets or oiled pants, 50c (double), and lot of other ship chandlery, etc. JENNIE MOSHKOWITCH, 27 Atlantic ave.

MARINE MOTORS GASOLINE OR KEROSENE

Also MOTOR BOATS COMPLETE

SOME ATTRACTIVE SPECIALTIES

FORBES, 79 Long Wharf (foot State St.)

MACHINERY

SAFES AND MACHINERY

moved promptly by YOULDEN, SMITH & HOPKINS, 571 Atlantic avenue.

RIDER ERICSSON hot-air engine for sale; complete with pump; capacity 1000 gals. per hr., 70-ft. head; in perfect condition, working every day. Box 307, Cornwall, N. Y.

TYPEWRITERS

ALL MAKES typewriters, perfect condition, sale and rental, $10 to $60, $1.50 to $3 per month; special rates for rental from June to Sept. (of interest to students studying typewriting). H. E. HIBBARD & CO., 334 Boylston st.

3 MONTHS FOR $5.00

Rent allowed on purchase. Easy terms. (Agents wanted.) WELLINGTON VISIBLE TYPEWRITER COMPANY, Record Bldg.

REBUILT TYPEWRITERS. Best selection of guaranteed machines; all reliable makes; lowest prices, $15 up, cash or time. OFFICE APPLIANCE CO., 15 State st.

WAXED PAPER

WAXED PAPER FOR HOUSEHOLD USE. 20 large sheets mailed on receipt of a dime. CLIMAX MILLS, Hamburg, N. J.

INSTRUCTION

PUPILS competently assisted and instructed in grammar school subjects, Boston and suburbs. Address E 102, Monitor Office.

PRIVATE TUITION IN FRENCH AND GERMAN BY TECH. INSTRUCTOR. Address V94, Monitor Office.

PATENTS

PATENTS secured or no attorney's fee charged; pensions and bounties; call or write. ELMER C. RICHARDSON, 37 Tremont st., Boston. Associated with a Washington patent attorney.

THE CHRISTIAN SCIENCE MONITOR Classified Advertising Columns bring returns. A telephone call to 4330 Back Bay will give you information as to terms.

ANTIQUES

I. SACK, 85 CHARLES STREET

A large collection of antiques always on hand; repairing and upholstering a specialty. Tel. 1367-1 Haymarket.

SHOW CASES

BOSTON-MADE SHOWCASES and store fixtures; we are manufacturers since 1866. BENJ. HILL CO. Warerooms, 21 Haverhill st.

DENTISTRY

DR. FREDERICK W. BANCROFT, Dentist. Hours 9 to 5; tel. Oxford 835-3. Room 611, 100 Boylston st., Boston.

THE CHRISTIAN SCIENCE MONITOR Classified Advertising Columns bring returns. A telephone call to 4330 Back Bay will give you information as to terms.

BOARDERS WANTED

WANTED—Boarders in private family for summer; colonial house, modern improvements; beautiful location, high elevation; 5-cent fare to Boston. Address 220 Park ave., Arlington Heights, Mass.

PUBLIC STENOGRAPHER

MISS DREW Typewriter supplies, printing and engraving. 729 Tremont bldg., Boston; tel. Hay. 2173-3.

CHOCOLATES

A TWO-POUND BOX OF DAGGETT'S delicious chocolates will be mailed to any address in the U. S. upon receipt of $1; lb. size 60c., half lb. 30c., sample 10c. F. L. DAGGETT CO., 33-36 Lewis Wharf, Boston.

TUTORING

MR. EDWARD L. UNDERWOOD, PRIVATE TUTOR, 603 BOYLSTON ST., BOSTON.

DOGS

SELECTED BOSTON TERRIERS. All ages; low prices. CARPENTER'S, 103 Portland st.

THE CHRISTIAN SCIENCE MONITOR Classified Advertising Columns bring returns. A telephone call to 4330 Back Bay will give you information as to terms.

BOOKS

JOHN H. TEARLE

Eastern agent for the new pictures of Francis Sonie Campbell of California. Full line of hand-illuminated texts and mottoes. Sample package of 1 doz. mailed on receipt of $1. Value $1.50. Tearle Lesson Marker 25c. Catalog free. 7 Wyoming st., Roxbury, Mass. Telephone 1874-5 Rox.

MONITOR SCRAP BOOK

Full dark green cloth; gold letters, 10x12, 75c; prepaid anywhere in U. S., $1. Journals and Sentinels bound; church work; Hymnals rebound; send for prices. WM. S. LOCKE, 17 Merchants Row, Boston. Telephone Main 2063-3.

FURNITURE

FURNITURE renovated at your residence, 50c per hour. W. A. NEWCOMBE, 230 Adams st., Waltham, Mass.

LAWYERS

WM. MYDDLETON HALL

Barrister, 16 King West, Toronto, Canada. Telephone Main 4994.

ELIJAH C. WOOD, ATTORNEY AND COUNSELOR, 218 LA SALLE STREET, CHICAGO.

PLUMBERS

WILLIAM H. GREENLEAF

PLUMBER

73 Chestnut Street Boston

Tel. 239 Haymarket

ARTS

SKETCH CLASS ANNIE RIDDELL

Apply 10 to 12:30 and Wed. p. m., 729 Boylston st. (near Exeter st.), Boston.

PHILADELPHIA BOOK AND ART EXCHANGE, 512 Perry bldg., Philadelphia, Pa. Books, mottoes, Bible texts, jewelry, etc. Write for catalogue.

THE CHRISTIAN SCIENCE MONITOR Classified Advertising Columns bring returns. A telephone call to 4330 Back Bay will give you information as to terms.

MUSICAL INSTRUCTION

FREDERICK N. WATERMAN

Voice placement, development, artistic singing. New Century bldg., 177 Huntington av.

FREDERIC W. ROOT

TEACHER OF SINGING

Kimball Hall, Chicago

MR. JOHN LANE,

TEACHER OF SINGING,

372 BOYLSTON ST., BOSTON, MASS.

FRANK E. DOYLE Teacher of singing; coaching in English, French and Italian songs; harmony by mail. 28 Steinert Hall, Boston.

MUSICAL INSTRUMENTS

Musicians' Supply Co.

Italian Violin Strings

Fire Proof Vault for STORAGE AND CARE OF VALUABLE VIOLINS, ETC.

Send for catalog of musical instruments

218 Tremont Street, Boston, Mass.

YOU ELIMINATE all element of chance or uncertainty if your contract calls for an

Estey Pipe Organ

Your correspondence is respectfully solicited.

ESTEY ORGAN COMPANY.

Boston, 120 Boylston st.; New York, 7 West 29th st.; Philadelphia, 1118 Chestnut st.; St. Louis, 1116 Olive st.; London, Eng., Oxford st.; factories, Brattleboro, Vt.

Violins and 'Cellos, Old and New

Repairing a specialty. Write us. HENRY WHITE, 1 Boylston st., Boston, Mass.

MAPS

Automobile ROAD MAPS

OF NEW ENGLAND, New Jersey and New York by districts; handsomely colored, roads and points of interest shown; of dealer or by mail; send for descriptive catalogue. WALKER PUBLISHING COMPANY, 221 High st., Boston.

FLORISTS

THOS. J. CLARK

Formerly of Houghton & Clark.

...Florist...

ROSES, ORCHIDS AND VIOLETS.

443 Boylston St., cor. Berkeley St.

BOSTON, MASS. (TEL. B. B. 3657.)

NEIL'S CONSERVATORIES

BRANCH STORE.

PLANT DECORATION.

Large variety of fine bedding plants. Orders quickly and promptly filled for bouquets and designs. Plants cared for during the summer; also repotted.

TELEPHONE 2002-3

324 BOWDOIN STREET, DORCHESTER.

FLOWERS AND SHRUBS

TREES, SHRUBS, ROSES

BUY DIRECT FROM GROWER and save money; we are the largest growers of fruit and ornamental trees, shrubs, roses and old-fashioned flowers in New England; 800 acres, no agents; large illustrated catalog FREE. THE NEW ENGLAND NURSERIES, INC., Bedford, Mass.

EMPLOYMENT BUREAU

FAMILIES, institutions, schools and hotels in need of housekeepers, matrons, mother's helpers, companions, etc. Address MISS RICHARDS, 46 Olive st., Providence, R. I.

MISCELLANEOUS

Robert Gallagher Co.

PLAIN AND ORNAMENTAL

PLASTERERS

METAL FURRING AND LATHING,

166 DEVONSHIRE ST., ROOM 33, BOSTON

Estimates promptly furnished on large and small jobs; personal attention given to new, alteration and repair work.

TELEPHONE, MAIN 69.

THE FRENCH DOLL SHOP

25 WINTER ST., ROOM 413, BOSTON, MASS.

Repairing Done Promptly

HEADS, WIGS, MOVING EYES, LIMBS, STOCKINGS, SLIPPERS. WIGS RECURLED.

AJAX

DO YOU KNOW what Ajax means? It means the best paint made; we make it. AJAX PAINT CO., Indianapolis, Ind.; write for prices.

CHRISTIAN SCIENCE SERVICES

The First Church of Christ, Scientist, The Mother Church, Falmouth, Norway and St. Paul streets, Boston, Mass.—Services at 10:45 a. m. and 3:00 p. m. Subject for the Mother Church and all its branch organizations, "Ancient and Modern Necromancy; or, Mesmerism and Hypnotism." Subjects and sermons copyrighted by the Rev. Mary Baker Eddy, 1908. Sunday school at The Mother Church at 10:45 a. m.

AUTOMOBILES

"At the Sign of the Razor"

TIRES and TUBES

AT UNHEARD OF PRICES

Tire Pressure Gauges	2.75
Tire Holders	2.50
We are making a specialty of one pair of 7-in. Lamps with flare front and Matist Ground Mirror Lenses with Round Generator for	15.00
Square Oil Side Lights	5.00 per pr.
Tail Lamps	1.25 to 2.50
Horns with screen and flexible tube from	4.00 to 7.50
Tire Covers that fit	1.75
Tire Trunks	5.50
Spark Plugs	35c to 1.00
Goggles	45c to 1.50
Single Cylinder Dash Board Coils	3.00
Four Cylinder Timers	2.25
Jacks	1.50 to 3.50
M. & M. Tire Repair Kits	75c
Ratchet Wrench Sets containing thirty-two sockets	7.50
Folding Trunk Racks	3.25
Combination Pliers, black or nickeled	35c
Non-Carbon Cylinder Oil, first quality	60c. gal.
Robe Rails	1.75
Foot Rails	3.00
Transmission Grease, 5-lb pails	70c
Transmission Grease, 10-lb. pails	1.35
Rain Proof Protector Coats	5.50

We also carry a full line of Dusters, Caps and Gloves.

Vulcanizing at right prices.

All mail orders promptly attended to.

Why send to New York when you can get the price here?

The Equitable Distributing Co.

245 Columbus Avenue

"At the Sign of the Razor"

WOBURN HEROINE RESCUES A MAN

MEDFORD, Mass.—Miss Grace L. Norris of Woburn today rescued from lower Mystic Lake a man who had fallen into the water by the overturning of a canoe. He was Warren W. Foy, Jr., of Spring street, Medford. When he was awakened he told Miss Norris that Mott Cole, his companion, of Spring street had gone down. He has not been recovered.

DECLINES MALDEN SCHOOL POST.

Principal Harry T. Watkins of the Reading High School, to whom the Malden school board tendered the position of principal of the Malden High School, has declined. The Reading committee has made him superintendent of schools as well as principal of the high school, thus giving him a much higher salary than Malden offers.

KANSAS ABSOLUTELY DRY.

TOPEKA, Kan.—Kansas today becomes absolutely "dry." The new prohibitory law went into effect at midnight.

Under its terms no liquor can be sold for any purpose by druggists or any body else. Prescriptions will not be recognized as entitling the holder to liquor as heretofore.

SCHOONER HAYNES TO BE LIGHTERED

BRIDGEPORT, Conn.—Efforts have been in progress since 6:55 o'clock this morning to pull the three-master schooner Harry W. Haynes, Captain Goodwin, Ellsworth, Me., off the shoals near Penfield reef, off this harbor.

She will be lightered of her cargo and another attempt will be made at high tide this evening.

SAVED FISHERMEN REACH N. Y. TODAY

NEW YORK—Involuntary passengers on the French liner Lorraine, Henri Aubert and Adolphe Lachevre, French fishermen were landed here today and the French consul at once cabled their relatives in France that they would come back to them. The men were rescued more than 100 miles from shore one week ago today.

COSTA RICA PARTIES FIGHT.

NEW ORLEANS—Despatches today from Port Limon, Costa Rica, say seven men were killed and 12 wounded in an encounter between the Democrats and Republicans at San Pedro, Mojon. Precipa Arana, leader of the Democrats, will recover.

NEWSBOY HEADS WORK ON RULES

The members of the captains' committee of the Boston School Newsboys' Association met this morning in executive session at the offices of the school committee in Mason street. The captains are working hard on problems in regard to the licensed newsboys' constitution which they are drawing up for presentation to their constituents at a meeting of the association to be held in Keith's Theater June 17.

PLANS CAMBRIDGE OUTINGS.

Cambridge East End Christian Union is preparing to give country outings to a large number of children and women. Supt. J. H. Walker expects to give a picnic for some 600 persons probably at Hemlock gorge and distribute about 1800 street car tickets for pleasure rides. Besides he expects to provide vacations for 300 women and children.

COL. CHARLES KENNY DIES.

Col. Charles Kenny, for more than a quarter of a century identified with the cab firm of Kenny & Clark, and a member of the staffs of Governor Greenhalge and Governor Wolcott, passed away at a hospital on Newbury street Friday night.

SEEKING THE BEST EVENING SCHOOLS

Systematic cooperation between the existing and prospective evening schools in Boston is being pursued by the Boston council of educational cooperation, an informal organization just created for this purpose.

As worded by the secretary, "the purpose of this organization is to insure better coordination of educational affairs and prevent unnecessary and expensive duplication of effort. It is desired by the heads of these schools that Boston be given the most comprehensive and effective system of evening schools in this country. This we regard as a most hopeful sign of the times and a precedent which is thought other institutions in other cities can well afford to follow."

CHURCH PLANS JUNE MEETING

BROCKTON, Mass.—Work is under way for the eighty-ninth annual session of the general convention of the Church of the New Jerusalem in the United States, which will be held at the church in this city June 12 to 16, inclusive.

CHAMBER DEFERS BY-LAW MEETING

The first meeting of the new corporation of the Chamber of Commerce has been postponed from June 1 until June 15, in order to give further time for the preparation of a set of by-laws for the new Chamber of Commerce.

The meeting will be held at the Chamber of Commerce building. The members of the Merchants' Association and of the chamber will attend, and the by-laws will be adopted, and the board of directors elected.

Y. M. C. A. IN LYNN COLLECTING CASH

LYNN, Mass.—The financial campaign inaugurated three days ago by the Young Men's Christian Association of this city for the purpose of raising $9000 in four days toward liquidating existing indebtedness has been remarkably successful.

EAST BROOKFIELD HOTEL BURNS.

BROOKFIELD, Mass.—The new Crystal Hotel in East Brookfield was burned early this morning, the damage being estimated at $6000.

The hotel was the only one in the village of East Brookfield. It was insured for $8000.

SHIP DES MOINES HERE FOR REPAIRS

The United States cruiser Des Moines, Commander John H. Shipley, arrived at the navy yard late Friday after an uneventful voyage from Guantanamo, Cuba.

It was in February, 1908, that the Des Moines left here, and since then she has been stationed in foreign ports most of the time. The cruiser was ordered here for important repairs.

UNITARIANS END FESTIVAL WEEK

A largely attended festival of the American Unitarian Association in Tremont Temple brought to an end the anniversary week of that organization in this city on Friday evening.

Over 700 were seated at the tables and many more filled the galleries of the temple to listen to the after-dinner speaking.

Too Late to Classify

ROOM AND BOARD

90 GAINSBORO, SUITE 3—Rooms, summer prices. Tel. 1755-1.

RATES

One insertion, 12 cents a line, three or more insertions, 10 cents a line.

Classified Advertisements

Advertisers may have answers sent care of New York Office, Suites 2092-2093, Metropolitan Bldg., 1 Madison Ave., or Chicago Office, 510 Orchestra Bldg., 168 Michigan Ave.

TELEPHONE

Your advertisement to 4330 Back Bay, or, if preferred, a representative will call on you to discuss advertising

SUMMER HOMES

JAFFREY, N. H.
TO LET

"Ardsley Cottage," on the Yeatman estate, close to Mt. Monadnock; fully furnished; 10 rooms, bath, spring water, barn, etc.; R. F. D.; only $300 rent; altitude 1300 ft.

GEO. B. ELLIOTT
260 WASHINGTON ST., BOSTON.

NO. FALMOUTH
ON BUZZARD'S BAY, OR
SAGAMORE HIGHLANDS
ON CAPE COD BAY.

FOR RENTAL 7 and 8-room furnished cottages; good, clean bedding; fireplaces, modern plumbing, fine bathing. Address OWNER, 25 Howland st., Boston. Phone 1271-2 Roxbury.

FURNISHED COTTAGE, "Bellevue," of 8 rooms and basement, Green Harbor (Duxbury Beach), Mass., to rent for summer season; situated on one of the prettiest beaches on the coast; ideal for children; excellent bathing, boating and fishing; 35 miles from Boston. Address Suite 7, 110 Boylston st., Boston, Mass. Phone Oxford 1424-1.

TO LET—Second and third floor in 2-family cottage, 8 rooms and bath, separate entrance, heating and porch; opposite beautiful park; near Flatbush and Nostrand ave. trolleys; transfer to B. B. line; $32 per month.

FOR SALE—New 2-family, detached, 40x100, 14 large rooms and 2 baths; separate heating, entrances and porches; $7600; easy terms. G. BAUR, 560 East 32d st., Brooklyn, N. Y. Tel. 1596-J, Flatbush.

TO LET—At Annisquam, house of 7 rooms, furnished, on water front; good fishing, boating and bathing; price for season $200; can be seen any time after May 29. Apply to the owner, C. W. LUND, Nashua ave., Annisquam, Mass.

TO LET—6-room furnished cottage, Beachwood, Me.; running water, fireplace, large piazza, near the ocean; $125 for the summer. J. E. CRAIG, 15 Columbia st., Brookline, Mass.

FURNISHED HOUSE, East Orange, N. J., for rent summer months; 10 rooms; fine location. Address E. O., 2092 Metropolitan bldg., 1 Madison ave., New York city.

BEAUTIFUL HOUSE to rent for summer; 15 rooms, all conveniences, superb view, high location, garage or stable. H., 183 Main st., Andover, Mass. Tel. 34-3.

110 ACRE FARM, 5 miles from Concord, N. H., for summer home; very slightly; can see every county in state; price $3000. H. L. HOIT, Concord, N. H.

MORTGAGES FOR SALE

FOR SALE—First mortgage loans netting 6% in amounts from $500 up; interest, principal and title guaranteed; no expense to purchasers; we have never had a foreclosure; also municipal and irrigation bonds netting 5% and 6%; and choice farm lands and fruit tracts close to Denver coming under irrigation; big increase in value; sectional map, prospectus and full particulars free on application.
THE FARMERS MORTGAGE & LOAN CO.
DENVER, COLORADO.
Chicago Office, First National Bank Bldg.

FIVE PER CENT.

FIRST MORTGAGE LOANS on farms in western Missouri and eastern Kansas, worth about twice the amount of the loan; interest collected and remitted, insurance on buildings renewed and taxes on farms investigated without expense or trouble to the investor; write for offerings.

CORN BELT BANK
KANSAS CITY, MO.

SEE L. F. EPPICH
325 COOPER BLDG., Denver, Colorado.

for first mortgage loans secured by Denver real estate in choicest locations yielding 5½ per cent and 6 per cent. Correspondence solicited.

WANTED—Party to take 1st mtg. of $2500 on house in Somerville; no brokers; good margin. T 93, Monitor Office.

APARTMENTS TO LET

RICHMOND COURT
1213 BEACON ST., 8 rooms and bath, all conveniences; $50 month.

HOTEL MONADNOCK
DORCHESTER, 6 rooms and bath; all conveniences; cafe in building; $37.50 month.

19 ALBEMARLE ST.
6 ROOMS AND BATH, $30 month.

37 ADDINGTON ROAD
BROOKLINE, 6 rooms and bath; all conveniences; $40 month.

Also Steam heated apartments of from 2 to 8 rooms in the South End and Roxbury at from $20 to $60 a month. Apply to ARTHUR S. TUCKER, 50 State St.

HOUSEKEEPING suite of three rooms, with private toilet, continuous hot water and use of telephone in home of a Christian Scientist; furnished or unfurnished. 102 Gainsboro st., suite 3.

DIRECTORS
F. A. HOWARD, PRES. AND TREAS.
GEO. F. FRENCH, JR., VICE PRES. SALES MGR.
H. L. WATERMAN, MGR. OF AGENTS AND CANVASSERS
C. H. GODDARD, MGR. NEW YORK OFFICE
J. W. SMITH, SUFF FACTORY

NEW YORK OFFICE
478 BROADWAY
PHONE . . 4969 SPRING

HOWARD DUSTLESS-DUSTER CO.
164 FEDERAL STREET
BOSTON, MASS., U. S. A.
PHONE, 1842 FORT HILL

CABLE ADDRESS, "DUSCO"
WESTERN UNION TEL. CODE

HOWARD
DUSTLESS DUSTER

BOSTON, February 3rd, 1909.

Christian Science Monitor,
107 Falmouth Street,
Boston, Mass.

Gentlemen:-

The classified ad which appeared in your valued paper under the first order six times only, produced results so gratifying to us, that we wish you to run the same until forbid.

The ad, above mentioned, it may please you to learn, not only brought inquiries beyond our expectation, but sold goods, the profit on which, much more than paid for the ad.

We shall always have a good word for the advertising power of the Christian Science Monitor.

Yours very truly,

AH/D

HOWARD DUSTLESS-DUSTER COMPANY.
F. A. Howard Pres. & Treas

APARTMENTS TO LET

TO LET—In beautiful Flatbush, 2 flats, 6 rooms and bath, $20 per month each; 5 cent fare from business section of New York. Flatbush, Nostrand and B. B. car lines; also store, suitable for butcher or dry goods; reasonable terms. MRS. W. SCHMALKUCHE, 1826 Flatbush ave., cor. Ave. K, Brooklyn, N. Y.

WAVERLEY HALL
CAMBRIDGE—Two and three room suites for light housekeeping, with gas, stores, steam heat, continuous hot water, private baths. 115 Mt. Auburn st., near Harvard sq.; tel. 2254-3 Camb.

HEMENWAY TERRACE
SUITES of 1 and 2 rooms, with kitchenet, private bath, electrics, gas and telephone in each suite; janitor service; rent very reasonable. Apply at office, 143 Hemenway street.

FLEMING BROS.
FURNISHED or unfurnished suites in Back Bay district, 3 to 8 rooms. 168 Mass ave, Boston.

TO LET Attractively and completely furnished, including linen and silver; living room, two chambers, kitchenette and bath; e. h. w.; two minutes from Mother Church; $51 month. Suite 4, 50 Westland ave.

FELTON HALL, Cambridge, Mass.—Quiet, comfortable apartments by the day, week or month. Apply to manager, Felton Hall, cor. Cambridge and Trowbridge sts.

TO LET—1, 2 and 3 rooms, kitchenette and bath; steam heated; continuous hot water. Apply to E. J. LEWIS, 269 Huntington ave. Tel. B. B. 1941-2.

SUBLET—Furnished 3-room apartment; piano; near Hudson, subway trains; $60 month. HOTEL NEWTON, Broadway and 94th st., New York City.

FURNISHED apartment of 7 rooms, near Mother Church, for summer or longer; all modern improvements. Address L. 86, Monitor Office.

EVERETT, call 53 Morris st.; 5 and 6 rooms, gas ranges, elecs., h. w. heat; new, fine h. w. floors.

TO SUBLET—Furnished, whole or in part, 5 rooms and bath. 10 Cumberland st., suite 2. Call between 12 and 5 daily.

TO LET

OFFICES TO LET.
Owing to necessity of moving to larger quarters, the whole of third floor at 85 State st. will be rented for a year and a half, the balance of my lease, for a very moderate rent.
JOHN H. STORER,
85 State Street.

TO LET furnished, from June 20 to end September or October, 9-room brick house in Southwest District, Toronto; 2 minutes from lake, cars and railway; near Exhibition grounds; telephone; garden with fruit trees; terms reasonable. JAMES KYNOCH, 95 Jameson ave., Torohto, Canada.

OFFICES TO LET
A few very desirable offices to let at moderate rentals.
LINCOLN TRUST CO. BUILDING,
Broadway, corner 72d st., New York City.

ONE OR TWO ROOMS
SUITABLE FOR
MILLINERY OR DRESSMAKING
At NO. 7 TEMPLE PL., Inquire Rm. 65.

BELMONT—To let, large, old-fashioned farm house in good condition, on main street; barn and land if wanted; 10 minutes from cars. Apply 30 Somerset st.

NEW 4-r. fur. cottage, Jenness Beach, Rye, N. H.; electric lights; $125 season. J. E. D., Jr., 9 Tanner st., Portsmouth, N. H.

PART or whole of fur. house, land and fruit trees; reasonable; overlooking Fenway. 1 Smyrna st., Chestnut Hill cars.

OFFICES TO LET

GOOD DESK ROOM or half of office, to let in office of Christian Scientist; electric light, telephone, stenographer. Room 729, Tremont bldg.

HOUSES WANTED

HOUSE WANTED, ON LEASE
Of 10 or 12 rooms within easy distance of State House; modern improvements; family of 3 adults; rent about $50 per mo. Address with full particulars P. O. Box 1532, Boston, Mass.

ROOM AND BOARD

THE MORTIMER
SIXTY WEST NINETY-SECOND STREET
NEW YORK.
Telephone 9550 Riverside.

Pleasantly located between Central Park and Riverside Drive, near 91st st. subway, 93d st. elevated and Central Park West and Columbus ave. electric surface line. All rooms light and airy; abundant hot water, baths on every floor, suites of two or three rooms with private bath; table unexcelled.

BOSTON, MASS., 21 AND 31 CHESTNUT ST.
Refined home accommodations for tourists visiting Boston from June 1 to Sept. 1. Apply for rates to MRS. ANNIE B. OLCOTT.

SELECT BOARDING HOUSE, within 3 min. walk First Church, Scientist; transients accommodated with room and board; references exchanged. MRS. H. HILDRETH 136 St. Botolph st., Boston.

ROXBURY—Furnished or partly, 2 large connecting rooms, single or en suite; large kitchenette, 3 or 4 closets, bath; every convenience; light housekeeping. 324 Warren st.

WINTHROP BEACH
411 SHIRLEY ST., SUITE 3.
Two rooms, with light housekeeping.

TO LET—3 furnished rooms in quiet home; low price, bath privileges. 158 East 26th st., N. Y.; MINOR.

HUNTINGTON AVE., No. 86—Front suite of 2 large furnished rooms; private bath connected; single rooms; private house; ref. required; tourists accommodated.

COPLEY SQUARE—Finely furnished rooms at 17 Blagden st., with good board and service. MRS. E. C. SHERMAN. Telephone 2713-1 B. B.

162 HUNTINGTON AVE. Nicely furnished large and small rooms. Telephone.

THE CHRISTIAN SCIENCE MONITOR Classified Advertising Columns bring returns. A telephone call to 4330 Back Bay will give you information as to terms.

AUTOMOBILES

FROM FACTORY TO WEARER TELLS THE STORY
SPECIAL DUSTER OFFERING

U. S. Khaki Coat (water proofed), tan or olive green, a raincoat and duster combined, $8.50 value for $4.50

MEN'S Double Breasted, 54 inches long. Full Military Skirts, Belted Back, Wind Shields in Cuffs. Collar adjustable to two heights. Can be worn as wide collar, or by buttoning the extension neck-band, can be made into a high military collar. Pockets, two large lower and one small breast pocket. Two rows bone buttons. This coat is made from material that the U. S. Government uses for summer clothing for the soldiers, and can be readily cleansed by soaking in gasoline or naphtha. We have selected this coat as the representative garment from our line for the automobilist and will **send it prepaid on receipt of price** and if not satisfactory will refund your money. Sizes 36 to 48 Breast. Address Auto Dept.

Ladies Coats, Single Breasted $4.50
Ladies Coats, Double Breasted $5.00

FULLER & SULLIVAN, 11 to 19 Eliot St., Boston
OUR REFERENCES OUR MERCANTILE RATING.

UNIVERSITY GARAGE
5 REMINGTON ST., near Harvard sq., Cambridge, has for immediate sale several automobiles owned by students and private parties, including the following cars:

$300-AUTOCAR TOURING CAR
5-PASSENGER, 1906 model, fully equipped with top and 2 extra shoes and 3 extra inner tubes; owner says to sell, and a great bargain. UNIVERSITY GARAGE, 5 Remington st., Cambridge; tel. 2722-1.

$350--FINE RUNABOUT
1907 MODEL, fitted with all extras, in perfect running condition, 20-22 horsepower, has been very carefully used; would make an elegant car for physician. Can be seen at UNIVERSITY GARAGE, 5 Remington st., Cambridge, near Harvard sq.; tel. 2722-1; ask to see Mr. Hammond's runabout.

FOR SALE
A beautiful 4-cylinder Winton Automobile, 40 horsepower; in splendid condition. Address O 53, Monitor Office.

PEERLESS CARS
FOR RENT
Up-to-date cars by the hour, day, week or month. If you are going to rent a car, why not rent the best. We guarantee to take you there and bring you back. JOSEPH S. DONOVAN CO., 771 Huntington ave. 'Phone B. B. 1696.

WANTED
BUICKS, FORDS, REOS, MAXWELLS, Stevens-Duryea; we have customers for above named cars; commission 5%; no charge for storage. STANHOPE AUTO EXCHANGE, 41 Stanhope st.

60 h.p. Stearns and 30 h.p. Pierce
FOR SALE or will rent to responsible party by day or week; both in AI repair and just out of paint and repair shop. G. R. BASCOM, 'Phone 36 Tremont, 179 Clarendon St.

AUTOMOBILES

FERD F. FRENCH & CO., Ltd.
Specialty made of PAINTING, REPAIRING AND VARNISHING
AUTOMOBILES
14-24 Sudbury St., Boston. Phone 568 Hay

PIERCE ARROW, LOZIER FOR
PACKARD, THOMAS HIRE
5 AND 7 PASSENGER CARS
LOW DAILY RATES. SPECIAL BY THE WEEK
JAMAICA PLAIN MOTOR CO.,
Tel. Jamaica 534.

PEERLESS AND PIERCE
TOURING CARS
Limousines and Landaulets to rent, 5 and 7 passengers, by the hour, day or month.

FRANK McCANN
34 CAMBRIA ST., BACK BAY, BOSTON
Tel. 4006 B. B.

$550 BRUSH RUNABOUTS ARE WONDERS.
$1250 2-CYCLE ATLAS CARS HAVE ONLY FIVE MOVING PARTS.
$750 4-CYLINDER PICKARDS, 25 H. P., ARE EXTREMELY FAST CARS.
3 BUILDINGS OF USED AUTO BARGAINS.
SOUTH END MOTOR CAR CO.
24 EAST CONCORD ST.

Automobile Instruction
GIVEN personally to any one wishing to become familiar with the automobile for pleasure or business. MR. TOWNSEND, 41 Stanhope st.; tel. 903-2 Tremont.

1908 PACKARDS
FOR RENT by hour, day or week. M. O. NUTTER, 15 Berkeley st., Boston, Mass.; phone Tremont 211 or 242.

OCEAN STEAMSHIPS

HO! FOR BERMUDA

YES, IT IS JUST LOVELY THERE IN JUNE. THE OLEANDERS, THE DRIVES, THE FISHING ARE PERFECT. THE ISLANDS ARE THE DAINTIEST AND MOST ATTRACTIVE SPOT ON EARTH. NO WONDER SHAKESPEARE AND TOM MOORE EULOGIZED THEM IN THEIR POEMS.

6-Day Tours, with hotels, carriage drives and all included, from $26.60 up. 13-Day Tours, $42.50 up. Book early and avoid disappointment. S. S. Bermudian sails June 18. S. S. Trinidad, June 15-29.

Thos. Cook & Son
245 Broadway, New York
And agencies everywhere.

70 Spring and Summer Tours to Europe

TRAVEL

UNDER ESCORT EUROPE SMALL SELECT PARTIES

Sailing May 22 from Boston, 89 days; June 12, from Boston, 79 days; June 26, from Boston, 53 days; June 26, from New York, 60 days. Few vacancies, high service, expert leadership.

JAPAN, $550, JULY 10
ROUND THE WORLD, $1450, JUNE 29

For detailed itineraries for the above and other tours address
THE BOSTON TRAVEL SOCIETY
JOURNEYS
204 Berkeley Building, Boston

EUROPE

PLEASURE TRAVEL through the most attractive countries of Europe; small exclusive party limited to six persons; 18th season; three months; sailing in June, visiting England and Paris in the height of the season, distinguished references. Address MRS. S. F. SOMERS, 540 Newbury st., Boston.

NAPLES TO LONDON $250
BRITISH ISLES TOUR $205
Berlin, Vienna, Athens, Rome, London, $450
Special parties for Scientists. S. H. LONGLEY, 314 Main st., Worcester, Mass.

CHRISTIAN SCIENTISTS preferred; two vacancies in small European party; sail first week in July; two months' trip; first-class. MRS. WINSTED, 330 West 58th st., New York city.

EUROPEAN TOUR $500—June 24 to Aug. 27; 7 countries. A few vacancies in small, select party. Apply at once. MRS. W. M. BURT, Woburn, Mass. Tel. 288-1.

EUROPEAN de luxe coaching automobile tours; $500 to $700; party limited. CHAPERON, 20 W. 47th st., N. Y. city.

ROOM AND BOARD

795 MASS. AVE., ARLINGTON—Rooms for light housekeeping; kitchen privileges; gas, spring water, piazza; near trains and electrics.

EDINBURGH, Scotland—Board, residence for any period, near Christian Science Church. Address MABE, 20 East Claremont st.

ARLINGTON HEIGHTS, 1253 Massachusetts ave., Mrs. Cross—2 sunny rooms, electric lights. Call Sundays or evenings after 7.

BACK BAY, 292 W. Newton st.—Newly fur. house; alcove, side and sq. rooms. Con. h. w. Tel. Tourists accommodated.

ROOMS, single or en suite, newly furnished; hot and cold water; kitchenette; summer rates. 39 St. Stephen st.

WINTHROP HIGHLANDS—Rooms, all conveniences, in private family; beautiful view; no children. Tel. 217-1 Win.

31ST ST., 39 EAST, New York—Rooms, single or en suite; meals optional; summer rates. MRS. D. E. TUTHILL.

70 WESTLAND AVE., B. B., Suite 2—Single room, 8-room furnished suite; whole, part or all conveniences.

WINTHROP—Near Cottage Park Hotel, pleasant rooms $3.00 and upward. Telephone 371-1 Winthrop.

NEW YORK, 169 West 79th st., MRS. GEO. M. SWEET; convenient to L and subway; references.

CHICAGO—Rooms in modern house, newly furnished; all conveniences; best transportation. 4328 Oakenwald ave.

BACK BAY, 250 West Newton st.—Newly furnished house; front parlor, square and side rooms; hot and cold water; tel.

FURNISHED room $2.50 week; also large room. 39 St. Botolph st. Tel. 3089-1 Back Bay.

LYNN-BY-THE-SEA.
235 Ocean st. Private boarding house, near Red Rock.

ROOMS with board for Christian Scientists. 4th floor, 81 Ave. Kleber, Paris.

SUMMER BOARD

SUMMER BOARDERS
Limited number of boarders in Christian Science family at South Duxbury, Mass. Fine location; good table. Within 200 feet of water. Address T 85, Monitor Office.

MT. PISGAH FARM HOUSE open to limited number boarders from June to October; wide view, shade, good board, daily mail; large room suitable for family. Address E. E. FLANDERS, Tilton, N. H.

BOARDING IN THE COUNTRY.
WANTED—A few boarders for summer; Christian Science family preferred; city conveniences. Address MISS ESTHER BEAR, Girard, Erie Co., Pa. R. F. D.

A DELIGHTFUL PLACE among mts. and pines; special rates for June; good table; fine auto drives, near lake. HOLBROOK FARM, West Swanzey, N. H.

CARRIAGES

A VERY elegant Victoria that has been little used will be sold at a great bargain to settle an estate. Also many desirable second-hand carriages. Now in stock in high grade new carriages, many of which are exclusive in style and cannot be seen elsewhere, at greatly reduced prices. SARGENT & HAM CO., 26 to 30 Bowker st.

DESKS

H. L. STEARNS DESK CO.,
Successor to
Stearns & Henderson, Tel. Hay. 2680 & 2681
5000 Desks and over placed by us in Boston the year 1908 should give confidence enough to the buying public to inspect our line before buying; sanitary and hygienic desks a specialty.

DESKS
IT WILL pay you to inspect our line of desks and filing cabinets before purchasing; see our 4-dr. vertical file, with roller bearings for $14.50; also second-hand furniture. T. E. HENDERSON, 67 Sudbury st.

CLOTHING

HIGHEST prices paid for cast off clothing of all kinds; ladies' street and evening dresses, also gents'; jewelry, old gold, silver and other personal property; will call, pay cash. M. DeGROOT, 195 Pleasant st.; tel. 2651-2 Ox.

MEN'S high grade wholesale house (Boston) has a few spring drummers' sample suits cheap for cash. Send card confidentially to E 47, Monitor Office.

LADIES' and gents' cast-off clothing; personal property bought; will call. MR. WAAS, 174 Pleasant st.; phone 2178S Tre.

TAILORS

William Wolff
TAILOR
RELIABLE, REASONABLE
120 Tremont St., Room 324
TEL. MAIN 3126-1.

LAUNDRY

There was a young lady from Ware
Who was ever heard to declare:
CLEANING DYEING
HING'S LAUNDRY'S
THE BEST
Without any jest.
My laundry I always send there.
Telephone 1149-3. 294 W. Newton st.

TOURISTS WHO SAW TURKS IN UPRISING ARE AGAIN AT HOME

Members of the Boston party which was in Constantinople during the attack on Yildiz Kiosk last April have returned. The party left this city in January and the tourists now at home include Mrs. M. J. Leary of Adamsville and Miss Jennie Weathern of Fall River.

Most of the party spent several days in Constantinople despite the evidences of turmoil, as they had hopes that nothing very serious would happen during the few days they were slated to remain at the scene of hostilities. They returned from a trip on the Bosphorus on the Friday evening that the city was placed under martial law, and as soon as they landed were made aware by the gatherings of soldiers around the public buildings and signs of other kinds that trouble was in the air, said Mrs. Leary.

Saturday morning about 4 o'clock Mrs. Leary was awakened by the sound of firing, and shortly afterward the conductor of the party awakened the rest of the tourists, advising them to dress and get their breakfast as soon as possible, as firing had begun about five miles outside of the city, where an army of supposedly 45,000 was gathered and undoubtedly they would have to leave soon. The tourists were hurried on foot for a mile or more to the dock where they were placed aboard a steamer.

SHERMAN TRIBUTE TO COL. POPE WILL BE READ AT HULL

The kindly side and gentle nature of that stern leader in the civil war, Gen. W. T. Sherman, is illustrated in his subscribed letter to the widow of Col. Curran Pope, which will be read Monday at the dedication of a battery at Ft. Revere, Hull.

The tablet, which will be placed over this battery, is the first which the government has ever authorized in this connection.

Colonel Pope was a native of South Carolina and volunteered his service in the Union cause during the civil war.

The tablet will be unveiled at Ft. Revere at 9 a. m. on Monday. Cyrus H. Bates, commander of Post 98, G. A. R., will deliver the address and an account of Colonel Pope's life will be given.

Other batteries throughout the country will later be named in honor of local heroes of the civil war.

The letter of General Sherman to the widow of Colonel Pope reads:

"Dear Madam: I know you will pardon me atar off if I come to bear my weak show of honor to him whose name you bear and whose child will in after years look back upon him as one of those heroes who labored and gave his life to his country. Well do I recall the soft and gentle voice of Curran Pope, the particular delicacy of his approach, and the first taint doubt that one so gentle, so beautiful in character, should be a warrior. But another look and his eye, the plain direct assertion of a high and holy purpose with the pressure of his lips, told that he was a man, one to lead, one to go where duty called him, though the path led through the hailstorm of battle.

"Among all the men I have ever met in the progress of this unnatural war, I cannot recall one whose every act and expression was so manifestly good and who so well filled the type of the Kentucky gentleman.

"In trying to carry comfort to you I do it rudely, but I know you will permit me in my blunt way to bear my poor testimony to the goodness, bravery and gallantry of the man who more fitted the nearly ideal of preux chevalier of this age than any man I have yet met. I know that you are in the midst of friends, but should, in the progress of years, any opportunity come by which I can be of service to any of the friends of Comrade Pope, command me."

BOARD TO REPORT ON COLLEGE PLAN

The subject of the establishment of the so-called Massachusetts College, which is to use the high schools in numerous towns and cities, is to be investigated and a report made upon the feasibility of the plan to the next General Court.

Governor Draper this week signed the resolve which provides for a special commission to do this work and the money with which to pay the expense of such an investigation. This is a compromise accepted by the petitioners for the establishment of such a college this year when they found that the Legislature would not immediately approve such a plan.

REVOLUTIONARY RELIC GOES.

LYNNFIELD, Mass.—The commissioners of Essex have ordered the removal of the ancient grocery in South Lynnfield within 30 days. The structure is a relic of revolutionary days.

HARVARD CLUBS TO ELECT TODAY

CINCINNATI—The Associated Harvard Clubs will elect officers today. The office of secretary and treasurer will be separated. Minneapolis, St. Paul, St. Louis and Cleveland are applicants for the next meeting, which will be decided on today.

"Harvard must become a great national college or university or it will not fulfil the purpose which we all entertain," said President Lowell in an address. He made a plea for a broader policy in dealing with the freshmen, asserting that the social life of an educational institution is fully as important as the intellectual side.

The application of the New England Federation of Harvard Clubs for membership in the Associated Clubs was referred to a committee. A resolution was adopted dividing the constituent clubs in these five groups:

Eastern, clubs east of the Appalachian mountains and north of the Potomac river; central, clubs between Appalachian mountains and the Mississippi river, and north of the Ohio river; southern, clubs east of the Mississippi river and south of the Ohio and Potomac rivers; western, clubs between the Mississippi river and the Rocky mountains; Pacific, clubs west of the Rocky mountains.

TWO BIG RESERVOIRS PLANNED.

COLORADO SPRINGS, Col.—The Beaver Land & Irrigation Company, financed and controlled by Colorado capitalists, which is opening up a large fruit section near Canon City, Col., will shortly start the construction of two immense reservoirs for irrigation. One is to cost $250,000 and will impound 930,368,000 cubic feet of water; the other will cost $675,000, will have a dam 875 feet long and 160 feet high and will impound 2,173,124,572 cubic feet of water.

WEEKS REVIVES FAVORITE BILLS

WASHINGTON—Representative Weeks of Massachusetts has introduced in the House several bills which he offered last year, upon which no action was taken. The most important of these makes an appropriation of $4,000,000 for the construction of eight submarines for the mobile defense of the Atlantic and gulf ports.

One of the bills authorized the chief of ordnance to receive 12 small pieces of artillery sold in 1900 to Massachusetts for $42,000 and to credit this amount to the state militia. He also reintroduced his bills for the protection of migratory birds and granting 30 days' annual leave to employees of navy yards, arsenals, etc.

OWNERS REBUILD NANTUCKET ROAD

NANTUCKET, Mass.—Workmen are rebuilding the Nantucket Central railroad roadbed between the town of Nantucket and Siasconset. The Windsor Trust Company of New York, which controls the little narrow gauge road, is said to be financing the work, and the line, which is about eight miles long, will probably be in active operation before July 1.

The service between Nantucket and 'Sconset is expected to be reduced to a 15 or 20 minute run, instead of 45 minutes or more which it has taken heretofore.

BOSTON MAN MAY BE CHANGED.

WASHINGTON—Third Assistant Secretary of State William Phillips, who comes from Boston, may be transferred soon from that office to a place in the diplomatic service. He has been in the diplomatic service almost ever since his graduation from Harvard.

TOURISTS OF NOTE FIGURE IN CYMRIC PASSENGER LIST

While many of her distinguished passengers were sleeping, the big White Star liner Cymric, Captain Mathias, cast off from pier 43, Hoosac docks, at 6 o'clock this morning and slowly steamed down the harbor bound for Liverpool and Queenstown.

Educators, diplomats, students and professional people, going abroad for the summer, fill the Cymric's cabins. There is also a party of pupils from the schools of Greater Boston, going on a tour through England and the continent.

Nance O'Neil, the well-known actress, and her Japanese maid are among those going abroad on the liner. On the passenger list she was listed as Miss Margaret G. Marshall, and appeared anxious to have her identity kept a secret until the steamer was well on her way. She refused to discuss her plans last night.

Other persons of prominence sailing on the Cymric are the Hon. George H. Moses of Concord, United States minister to Greece, and Mrs. Moses; Frederick B. Leay, British consul-general at this port, returning to his home for a brief vacation; Chief Justice Emery of the supreme court of Maine, Prof. H. C. Emery of Yale, Maj. William H. Kell, U. S. A., and Mrs. Kell; the Rev. J. M. Harrington of Bangor, R. H. Hinkley, Boston wool merchant, and Mrs. Hinkley; Prof. J. H. Ripley.

The steamer also carries 300 steerage passengers.

The passengers all embarked Friday night, and the scene on the pier up to midnight was one of unusual animation

SALEM IS TO HONOR NAMESAKE CRUISER ON OLD HOME WEEK

SALEM, Mass.—Mayor John F. Hurley this morning received a letter from Secretary of the Navy George von L. Meyer, saying that the United States cruiser Salem will be sent to this city on or before July 25 to be present during Old Home Week, which is to be observed in Salem from July 25 to July 31, and to receive the gifts of the citizens of this place.

The gifts include a silver service, a graphophone and a bronze replica of the seal of the city of Salem. The gifts cost over $2000 and the amount was raised entirely by dime contributions.

It is expected that Senator Lodge, Secretary Meyer and Congressman Gardner will be present for the observance of Old Home Week, and the presence of President Taft for this occasion is being earnestly sought by the committee of arrangements.

U. S. OVERCHARGED, STATES OFFICIAL

WASHINGTON—The United States has invoked the railroad rate law in its own behalf. Beekman Winthrop, acting secretary of the navy, filed a complaint with the interstate commerce commission, declaring as unjust and unreasonable a rate of $2.15 per hundred pounds on torpedo warheads, loaded with guncotton and transported from Newport, R. I., to Norfolk, Va., by the New York, New Haven & Hartford and several other railroads. He asks for reparation to the total amount of $17.40.

World's Latest News of Financial and Industrial Markets

THE PENNSYLVANIA CO. MAILS CHECKS TO STOCKHOLDERS

Semi-Annual Dividend Disbursement Which Has Just Been Made Amounts to More Than Nine Millions.

HAS GREAT RECORD

NEW YORK—With checks aggregating $9,438,234 which have just been mailed to shareholders in payment of the 3 per cent semi-annual dividend the Pennsylvania railroad has paid during the last 12 years $172,228,957 in cash dividends and $320,038,787 in cash since the road was chartered in 1846. There are 6,292,156 shares outstanding, and in disbursing this dividend payment the total number of checks mailed was 57,540.

According to information given out by the company, the average holding of each shareholder is 109 shares of the par value of $50, making up the total capital stock of the company, $314,607,800. Of the total number of shareholders 27,595, or 47.96 per cent of all, are women.

Nearly one third of the total number of shareholders live in Pennsylvania, 17,332 having residence in the Keystone commonwealth. In the last year and a half the number of shareholders in Pennsylvania has increased 2368.

In New York state 8793 persons, corporations or financial institutions hold shares in the railroad.

Nearly one fifth of the company's capital stock is held outside of the United States. There were 9329 shareholders on May 5 in foreign countries, with average holdings of 127 shares each and representing 18.79 per cent of the entire capital stock.

Figures showing the dividends paid by the company in the last 12 years afford interesting comparisons. The dividend checks just mailed go to 12,044 more shareholders than received dividends in May, 1907, and the dividends paid in the last year amounted to nearly three times the dividends paid in 1897.

Dividends paid by the road in the last 12 years and the number of persons sharing therein are shown in the following table:

Year.	Per cent annually.	Amt of dividend.	No shareholders
1897	5	$6,465,170	22,045
1898	5	6,465,236	23,720
1899	5	6,465,266	24,630
1900	6	8,781,170	26,032
1901	6	10,857,672	26,305
1902	6	12,262,491	28,675
1903	6	14,702,931	41,474
1904	6	17,063,034	44,336
1905	6	18,113,977	41,650
1906	6½	19,820,661	49,409
1907	7	21,908,435	45,496
1908	6	18,875,680	59,077
1909	*3	9,438,234	57,540
Total		$172,228,957	

*Semi-annual.

In addition to the cash dividends, extra stock dividends and subscriptions have been paid in several years.

DIVIDENDS

Directors of the Mackay Companies have declared the regular quarterly dividends of 1 per cent on the common and preferred stocks, payable July 1 to stock of record June 12.

CHICAGO.—Directors of the Streets Western Stable Car Line Company have declared the regular semi-annual dividend of 3% per cent on the preferred stock, payable July 1.

The board of directors of the Safety Car Heating & Lighting Company declared the regular quarterly dividend of 2 per cent to be paid on July 1 to stockholders of record June 9.

Directors of the City & Suburban Homes Company have declared the regular semi-annual dividend of 2 per cent, payable to stock of record June 4.

The directors of the American Chicle Company have declared the regular quarterly dividend on the common stock of 1 per cent payable June 20.

Directors of W. S. Barstow & Co. have declared an annual dividend of 7 per cent, payable June 10 to stock of record May 31.

NEW YORK.—The National Enameling Stamping Company has declared a regular quarterly dividend of 1¾ per cent on its preferred stock, payable June 30.

QUARTER-MILLION HELPS UNIVERSITY

BALTIMORE, Md.—A sum of $250,000 donated to Johns Hopkins University by the general board of education in New York is the real beginning of definite steps toward taking the university to its new site at Homewood, and is to be the nucleus of a fund of $1,000,000 to be raised as a condition of the gift. This statement was made today by R. Brent Keyser, president of the board of trustees of the institution.

A condition of the gift also is that one half of the money is to be used for endowment for the university. This is an important provision, as the retention of one half for endowment will make it possible to approach prospective donors of magnificent buildings with the assurance that the institution has sufficient funds to support the buildings and the conduct of the work to be done.

IMPROVEMENT IN STATE OF TRADE

Mercantile Agencies Report a Continued Betterment in Commercial Lines and Optimistic Sentiment.

NEW YORK—Bradstreet's State of Trade says:

Improvement is more in evidence this week, but irregularities in weather and crop conditions and ebb and flow movements in trade and industry prevent definite general characterization of the situation as a whole.

Copper is higher, largely on speculative manipulation in London, buying here, where the market has not advanced so rapidly as over-sea, and selling in the English capital being a feature. Exports continue heavy and it is thought that the next statement on stocks will bear a favorable aspect.

Business failures for the week ending May 27 were 205, against 263 in the like week of 1908, 142 in 1907, 127 in 1906, and 154 in 1905.

Favorable weather conditions have improved retail trade in Canada, especially in dry goods. At the same time, future orders are good, the western and newer sections contributing largely to the better demand. Business failures this week number 22, which compares with 31 in the same week of 1908.

R. G. Dun & Co.'s Weekly Review of Trade says:

The growth of business confidence is more notable than the increase in the volume of trade, but the revival in iron and steel is of such remarkable dimensions as to justify the most hopeful outlook for the entire industrial and mercantile situation as soon as the tariff agitation is out of the way.

In the primary dry goods market a better undertone is manifest, although the level of the raw material compels manufacturers to demand higher prices than buyers are as yet generally willing to pay. Western jobbers report a better business for fall merchandise from salesmen on the road.

All domestic hide markets are quiet, but the entire situation is firm, with no further tendency toward an advance in prices. Country hides are moving freely but foreign dry hides are dull. Prices have been well sustained on both sole and upper leather. Oak sole continues strong with heavy leather closely sold up.

PROTESTS SALE OF STEEL PLANT

PATERSON, N. J.—The Passaic Steel Works, the largest rolling mill plant in this part of the country, has been sold by the receivers appointed by United States District Court Judge Lanning for $190.

Henry P. Brown of Philadelphia, as counsel for the bondholders, declared that the bondholders were deprived of an opportunity to make a larger bid and that the sale would be contested in the courts. The property was sold to Lawrence Fagan of Jersey City, owner of the Hoboken Iron Works.

CHICAGO BOARD.

(Reported by C. F. & G. W. Eddy.)

	Open.	High.	Low.	Close.
Wheat—				
May	1.34	1.34	1.34	1.34
July	1.16⅝	1.17½	1.16⅛	1.17¼
Sept	1.08⅞	1.09⅜	1.08⅞	1.08¾
Dec	1.06¾	1.07⅛	1.06⅝	1.06⅞
Corn—				
May	.72¾	.74½	.73¾	.74¾
July	.69⅞	.70	.69⅞	.70
Sept	.67½	.67¾	.67½	.67¾
Dec	...	.57⅞	.57½	.57⅞
Oats				
May	.59¾	.60	.58½	.58¾
July	.52¾	.53¼	.52¾	.52½
Sept	.42¾	.44⅛	.42¾	.43⅞
Dec	.41⅜	.41½	.41⅜	.41½
Pork				
May	...	19.05	18.95	19.00
July	...	19.00	18.92	18.92
Sept	...	19.07	18.92	19.05
Lard				
July	...	10.92	10.85	10.92
Sept	...	10.35	10.22	11.05

THE GRAIN MARKET.

C. F. & G. W. Eddy, Inc., of the Boston Chamber of Commerce, received the following from their Chicago correspondent:

Wheat.—The foreign news and the domestic weather report were bearish, yet the markets showed decided firmness during the morning. The cables were lower from the English markets and the continent was a little irregular. World's exports were heavy, amounting to over 10,000,000 bushels, with the aggregate about 4,000,000 bushels in excess of last year. The amount of wheat on passage showed a small decrease. Weather conditions in the West were favorable. The temperatures were seasonable, and there were further scattered showers in the spring wheat regions and some rains on the Pacific coast. The weather situation showed no ground for unfavorable reports. Prices, however, displayed a great deal of firmness. There were some scattered trades in May at rather irregular prices. The July was influenced by apprehension of manipulation, and also the feeling that now the May was out of the way the question of whether July wheat would come down to cash, or cash wheat come up to July, would directly confront the market.

Corn Was firm during the morning with light offerings and fair speculative buying. Crop and weather reports were favorable, but technical conditions appear to dominate the market.

Oats Were moderately active and somewhat firmer. The offerings were light and prices were rather easily influenced by the firmness in other grains. Crop accounts are fine.

FAST MAIL TRAIN IN WRECK.

KANSAS CITY, Mo.—The Missouri Pacific fast mail train No. 7, west bound, was wrecked east of Independence, Mo., this morning. A number are reported dead.

MUCH INTEREST IN COMING STATEMENT OF THE PRODUCERS

Next Report of the Copper Producers' Association Is Expected to Show Increased Consumption.

PRICES ARE FIRM

For the first time in many months the forthcoming report of the Copper Producers' Association is expected to show that a greater amount of copper is being consumed than is being produced. For some time past the consumption of the metal has been gradually gaining upon an enormous production, and now the opinion is expressed that more copper is being consumed than at any time since the panic of 1907. Prices are firmer and the feeling among producers and dealers is very cheerful.

It is believed that with the copper trade as good as it is now, when the tariff question is settled and general business is again in full swing the copper industry will enjoy greater prosperity than ever.

"Copper Gossip," issued by the National Conduit & Cable Company, one of the largest consumers of copper, says:

The hopeful and encouraging features in the copper situation are the firmer tone, better business and the larger requirements for finished products. A combination of such strong factors cannot fail to have a very beneficial influence on trade, and to hasten the long-deferred commercial and industrial revival so earnestly desired.

The downward course of the copper market was checked several weeks ago, and the recent activity is one of the healthy signs it gives us pleasure to note. Aggregate sales of copper since our last issue have been very heavy indeed, and indicate plainly that the demand for the metal is on the increase. The growth in actual business has developed into substantial proportions, and if no adverse influences set in we expect a further improvement in trade conditions.

Manufacturers and consumers have been obliged to increase purchases, and the larger inquiries for raw copper have strengthened the market materially. Price advances have naturally followed in the wake of the recent heavy buying, and present quotations for electrolytic wirebars are at 13½@13¾.

The market is in decidedly better shape than for several weeks past, and if orders for manufactured stock continue to measure up to those of the last two months there will have to be further fresh buying of copper in large quantities. Inquiries for distant futures for both crude and manufactured copper are a feature of the situation, and business could undoubtedly be greatly increased if sellers would accept orders beyond August.

If manufacturers could cover requirements for the third quarter of the year a further large tonnage could be disposed of. There is less hand to mouth buying than there was a few months ago, and under the stress of more urgent requirements from consumers the large mills are not so averse to carrying a moderate stock of copper. This is one of the gratifying tendencies of the situation.

Walker's copper letter in the Boston Commercial says:

Copper continues very strong. Lake is 13⅜ to 13½ cents, and electrolytic is 13¼ cents per pound. The market has been quite active, with a fairly good volume of sales. Deliveries this month are believed to have considerably exceeded production. Producing interests are very confident in the bullish position, and are no longer displaying any eagerness to sell copper. A number of them are sold out completely up to July 1. Considerable copper has been sold for July delivery; but so far as can be learned, producers are not accepting contracts for August account.

Except for the fact that there is a large speculative interest in copper, the market position presents a very pleasing aspect. Production is exceeding all previous records, but notwithstanding this more than the entire current output is being sold, and this despite the fact that general business has not yet fully recovered from the panic of 1907. It must be realized, therefore, that when business gets back to normal volume, nothing but a further considerable increase in production can keep the price of copper down to its present low level.

POWER AND WATER COMPANY FORMED

COLORADO SPRINGS, Col.—Denver and Colorado Springs men have capitalized the San Luis Valley Power & Water Company, which has just been incorporated for $1,000,000, for the purpose of operating in the southern part of Colorado and the northern half of New Mexico. It will furnish water to irrigate large tracts of land in the San Luis valley and furnish power to the cities of that region.

Another $1,000,000 water and power company has just filed articles of incorporation under the name of the San Juan Water & Power Company, which will operate in El Paso, La Plata, San Juan and Denver counties in Colorado.

The Boston and New York Stock Exchanges Are Closed Until Tuesday

MARKET OPINIONS

Clement, Parker & Co., Boston, say:

"The evidences of improvement have come so rich and fast as to make men fear that it is too good to last, and they stand and look on and are too timid to take advantage of the improvement in the situation or to understand its true significance. They do not see that it means the cheapness of the dollar, that a cheapening of money is taking place and has been going on and that more alert men have acted upon it and have been exchanging money for property, and that they have not only used their own money but have thought it wise to borrow largely to carry more property, as the record loans of the New York banks undeniably prove. Events show that they have been right. The man who borrowed $10,000 a year or more ago and exchanged it for Union Pacific, Steel common or Amalgamated Copper, may pay his loan by selling half the security. He who borrowed $800 a year or more ago and bought a thousand bushels of wheat, if he sell it and pay his loan, the lender, with the money, can buy less than 600 bushels. And so, in a degree, of a barrel of pork, an ounce of silver, a ton of copper or of lead, or a certificate of stock which is evidence of the ownership of a share in the property of a railroad, a steel mill, a sugar refinery, a copper mine."

Hayden, Stone & Co., Boston, say: "The market has done little more than mark time the past week. The heavy transactions that have recently taken place without much change in price would indicate that there has been considerable shifting from one large interest to another. Though stocks, after the advance of the last eighteen months, cannot, of course, occupy the impregnable position that they did then, they are still in fairly strong hands. The proportion of part payment buying may be slightly increasing, but stocks have not yet begun to be bought by that class of people, whose original protection represents the extent of their resources. In other words, the technical position of the market has suffered no serious impairment. The market for copper shows a steady gain; not that there has been any startling change in price, but selling interests are more and more reluctant to contract for future delivery at anything like going prices. Speaking of the large surplus of copper, to which the prophets of disaster are so fond of calling attention, it may be interesting to note that while there may be 350,000,000 pounds of copper available, worth, at going prices, about $45,000,000, there are no less than 4,000,000 bales of cotton awaiting purchase, whose value would be upward of $200,000,000. Yet this does not excite unusual comment, nor does it prevent the price of the commodity from advancing."

H. L. Horton & Co., New York, say: "The continued absorption of certain specialties like U. S. Steel common and other of the minor steel issues, the Wabash securities, Amalgamated Copper, National Lead, Can, the Traction and Erie shares, was a conspicuous feature inducing scattered buying which in itself played an important part in moving prices higher. The strength of U. S. Steel common at the highest price it ever sold and after an almost uninterrupted advance to that figure from 42, is attracting much favorable attention and comment to the growing prosperity in the iron and steel trade regarding which there are unmistakable evidences leaving no doubt as to the marked turn in the tide in this leading and most important industry of the country. It is asserted by a well-known authority that the rate at which orders have been received by the U. S. Steel Corporation during May indicates a total for the year equal to twice last year's entire output. Not only in the steel trade are present and prospective conditions so bright, but likewise in the outlook for copper metal there are many indications of encouragement for those who have patiently held on to securities of this sort. There are reports coming almost daily to hand of large sales of copper metal being made and negotiated at fractional advances in price. A considerable decreaase in the visible supply is looked for as a result in the next Copper Producers' Association's statement which will give the number of pounds on hand as of June 1.

Pettigrew, Bright & Co., Boston, say: "We feel that our early views have been proved correct—a comprehensive, gradual, lasting, trading market, with steady uplift in tendency, a market permitting frequent turning, an in and out, broad proposition. We expect more of it. There is little in the prospect that threatens; crops are in doubt, as usual at this season, but the best information points to fair yields, at least. The wearisome tariff talk goes on at Washington, but summer weather is due and may have an influence on the statesmen. General business holds improvement well, speaking broadly. There is some unevenness in clearing house exchange reports, some evidences of backing and filling, so to speak, of more or less spasmodic gains here and there. But these are growing signs; business men are feeling their way, are venturing on broader fields of activity and these varying evidences are encouraging for this reason. Two months ago men scarcely dared to venture. Now they are doing a great deal of business in some lines and are talking of expanding in others. Movement of staple commodities is gaining."

BUILDING OF ROAD HAS DONE MUCH TO DEVELOP COUNTRY

Fifty-Six Towns Have Risen Along the New Kansas City, Mexico & Orient Railway in Three Years.

STILWELL PROJECT

Illustrative of how the building of a railroad develops a virgin country it is interesting to note that since the work of construction began on the Kansas City, Mexico & Orient railway three years ago 56 towns have sprung up along the route, each averaging 1000 inhabitants.

Speaking about the operations of the completed section of the road, as well as of the possibilities of the system, President Arthur E. Stilwell is quoted in the Wall Street Journal as saying:

"Having just returned from Kansas City, where the annual meeting of the officers and directors afforded a good opportunity for taking stock of what has been accomplished to date, I voice the opinion, I am sure, of those most interested in the road when I say that progress is marking every step. The Kansas City, Mexico & Orient railway will before many days give a sufficiently good reckoning of itself to prove that the confidence placed in the venture has been entirely justified by events.

"That obstacles are being gradually overcome is evident to the most casual observer, and by August we shall get into San Angelo, Texas. Railroad constructors, better than the most efficient financiers, know what it means to build a roadbed where virgin country in many instances has to be opened up.

"That we are now making such headway is naturally chargeable in part to the greater prosperity the country now enjoys. At the same time, no manner of prosperity could have accomplished results except for the fact that the rich country we are now traversing and cutting through was the real backer of the project by virtue of what the soil contains in minerals and is ready to yield through cultivation.

"It may be of interst to hear that since we began the work in earnest, 56 towns have been created along our route, each averaging 1000 inhabitants. The attention of immigrants is now being directed to the states through which we cut and Oklahoma, Texas and Mexico are appreciating that we are to benefit them greatly.

"When our road is entirely built it will shorten the rail distance from the heart of the country to the Pacific by 500 miles. It is to be our aim to make the rolling stock equipment equal to the best in the land, and we have now in service 60 locomotives and 2000 cars.

"I can only repeat that our financial status is now of the very best, and I consider the wide distribution of the stock one of the most beneficial features of the whole matter. One reason why future meetings will be held in this city rather than in Kansas City, as heretofore, is on account of the many eastern stockholders and those abroad, and for the same reason there have been placed on the board of directors names with which the European investors are familiar. In this connection I may mention that when the announcement about our last annual meeting was sent from Kansas City, through some mistake the names of A. E. Stilwell and Edward Dickinson were not included. Both were reelected to the board. Mr. Dickinson is vice-president as well as general manager of the road, and to his efficient work is due in no small measure our present success."

CARNEGIE STEEL MILLS ARE BUSY

PITTSBURG, Pa.—The Carnegie Steel Company has booked more orders in the last three months by 100 per cent than during 1908, with the exception of orders for steel rails.

Specifications for deliveries are coming in so rapidly that no holiday can be given the workmen to celebrate Decoration day.

The total payroll of the mills in this district at present is $500,000.

NEW YORK BANK STATEMENT.

A very favorable showing was made in the weekly statement of actual totals of the New York Clearing house banks. The surplus was increased by over $3,000,000. There was a small increase in loans and a good increase in deposits. The statement in detail is as follows:

		Increase.
Loans	$1,332,573,800	$197,300
Deposits	*1,400,639,500	5,818,000
Circulation	49,100,100	†50,000
Specie	298,740,000	5,366,700
Legals	76,796,200	†816,900
Reserve	375,536,800	1,549,400
Reserve required	349,506,100	1,462,250
Surplus	26,030,700	3,086,150

*Includes $2,115,100 United States deposits as compared with $2,420,100 in the previous week. †Decrease.

CREW OF VESSEL MAKES PORT.

ST. JOHN'S, N. F.—After their vessel, the barkentine Electra, had been crushed in the ice floes 100 miles off the coast Tuesday noon, the crew of nine men took to their boats and arrived here after 55 hours.

The Electra, hailing from Plymouth, Eng., was bound from Oporto, Portugal, to St. John's with wines.

SHIPPING NEWS

Joseph Wilson, colored, aged 24, and a giant in strength and size, arrived here Friday in the Leyland steamship Iberian from Manchester, Eng. Wilson shipped as a fireman on the Danish steamer M. C. Holm, which sailed from Norfolk early in April for Shields. He was paid off in North Shields, and after his money was gone he hid in the bunker of the Iberian. When he was discovered, the second day out from the Mersey, he was put to work in the stoke hole. It was while engaged in moving the coal from the bunkers to the furnaces that he amazed the other stokers and firemen by wonderful display of strength. He juggled the 300-pound wheelbarrow full of coal as if it were a toy. He would lift it in his arms instead of wheeling it along. When questioned by Inspector Leonard of the immigration staff Wilson said he was formerly a member of the crew of the schooner Governor Ames. He told a straightforward story and was allowed to land. He said he would try to work his way to Norfolk, where his aged mother resides.

The Iberian left Manchester May 14 and had a stormy passage.

Bringing in a cargo that taxed her capacity to the utmost, the big German freighter Bethania, Captain Meyerdiercks, arrived late Friday afternoon from Hamburg. She berthed at Mystic wharf, where she is landing 6000 tons of merchandise today. In the cargo are 1000 tons of raw sugar, 1500 tons of wood pulp, and an immense quantity of toys, chemicals, case goods and earthenware. Besides her Boston consignments she has 4000 tons of freight for Baltimore, making 10,000 tons under the vessel's hatches. The steamer Bosnia, on her last trip from Hamburg, brought in the largest cargo ever received from Hamburg up to that time, but the Bethania's cargo is much larger.

The Graf Waldersee, one of the largest of the Hamburg-American fleet, is now on the way with about 15,000 tons of freight, which will establish a new record. It is believed she is carrying the largest cargo ever shipped to Boston from any port. The Waldersee left Hamburg Wednesday morning and will be due here about June 8.

Captain Meyerdiercks said that the heavy increase in the movement of freight from Hamburg was due primarily to the settled condition in this country at the present time.

FINANCIAL NOTES

A $2,500,000 drydock is to be built at Montreal.

C. M. Schwab will return from Europe about the second week in June.

The Union Typewriter Company, with $20,000,000 capital, has been incorporated in New York state.

Judge Elbert H. Gary and John Claflin have been elected to the board of the Astor Trust Company.

The Pittsburg car demurrage bureau handled 705,036 cars during the first quarter of 1909, an increase of 172,873 cars.

The consolidation of the Chattanooga railway and the Chattanooga Electric Company, both owned by the General Electric Company, is announced.

The gross and net earnings of the New Haven road for the month of May are reported to have been the largest for any May in three years.

Present gross sales of the Westinghouse Electric Company are said to be at the rate of better than $25,000,000 per annum an improvement of approximately 110 per cent over the showing during the worst of the panic times.

The interest and dividend disbursements to be made in Boston during the month of June will aggregate, according to the compilation of Statistician Frank A. Ruggles, $8,843,244 as compared with $7,895,196 in December and $7,111,759 a year ago.

The Gustavus Swift estate has sold or is selling $4,500,000 5½ per cent two-year notes to fund various items of floating debt caused mainly by purchase of new Swift stock. By the terms of the will the estate is not divisible for some nine years more.

Practically all the important equipment companies report that May has brought them better business than they have had for 12 months. The present operations of the larger companies represent gains of from 20 to 50 per cent over the low mark of last year.

MORE COTTON THAN EXPECTED

NEW ORLEANS, La.—In its summary of cotton conditions the Times-Democrat says:

"Thus far this season more cotton than expected has come into sight. Because July has been held at a premium over spots 46 points a fortnight ago that position has caught most of the hedge selling against actual cotton. Recently spots have been steady and an advance has been recorded, and Friday July, under pressure incident to the liquidation of long interest, in addition to the selling of some short hedges, declined to 10.95, or 5 points below the price of middling spots.

"On the other hand 11 cents strikes the average professional as a pretty good price at a time when the banner state of Texas is on the mend, even in the face of excessive rainfall in Mississippi and adverse developments elsewhere, because the price of food is high and the buying power of the consumer has not yet been fully restored.

"Meanwhile the spot future parity is steadily improving, and is now approaching the most practical basis enjoyed in many months, a fact which should encourage fresh business."

MAY BE A NEW STEEL COMBINE

Wall Street Thinks the Incorporation of Company at Dover May Mean Organization of Independents.

NEW YORK.—The incorporation of the Imperial Steel Corporation at Dover, Del., under a charter which gives it power to increase its capital stock from $[illegible] to $750,000,000 was regarded in Wall street as possibly having a direct bearing upon recent reports of a merger of all important independent steel companies into a combination fully as formidable as the United States Steel Corporation.

Independent concerns reports have mentioned as probable constituents of the combination are:

The Republic Iron and Steel Company, capital $55,000,000, controlled by [illegible] W. Gates.

The Bethlehem Steel Corporation, capital $30,000,000, controlled by Charles M. Schwab, Andrew Carnegie, Thomas F. Ryan and others.

The Pennsylvania Steel Company, capital $55,000,000, controlled by interests of the Pennsylvania and Reading railroad companies.

The Lackawanna Steel Company, capital $60,000,000, controlled by the Vanderbilts and the New York Central Railroad Company.

The Jones & McLaughlin Steel Company, capital $30, controlled by Pittsburg steel makers.

The Midvale Steel Company, capital $750,000, controlled by Philadelphia capitalists.

The Sloss Sheffield Steel and Iron Company, capital $20,000,000, controlled by southern capitalists.

The aggregate capital stock of these seven companies is only $245,750,000. They are all bonded lightly compared with the United States Steel Corporation, the total of their funded debt being $110,000,000. Their total aggregate capital, bond and stock, is therefore but $355,750,000, or less than one half the $750,000,000 capital which the company chartered in Delaware may have.

The men actually behind the Imperial Steel Company were not disclosed by the incorporation papers filed in Delaware.

TEN NEW MILLS FOR M'KEESPORT

PITTSBURG, Pa.—Announcement is made that the McKeesport Tin Plate Company of McKeesport, Penn., will erect 10 new mills in Portvue borough, a short distance from her, the estimated cost of the improvements being $500,000.

Six hundred additional men will be employed.

F. L. MILLIKEN & CO.

BANKERS and BROKERS

15 State St., - - Boston

Market letter, pertaining to selected investments, issued weekly and mailed free upon application.

Correspondents of Leavitt & Grant, 53 Broadway, N. Y. Members of the Consolidated Stock Exchange of New York.

Organized under the New York State Banking Law.
Write for Booklet
Hudson Co-operative Savings and Loan Association
315 Madison Ave., New York.
CLIFFORD B. HARMON, President.

CHICAGO
Fred A. Bangs
LAWYER
Announces the removal of his offices to 522-523 First National Bank building, Chicago.

INSURANCE
You would engage a lawyer to examine deed to your real estate. Equally desirable that you have expert examination of your insurance policies, and a report thereon. It will cost you nothing to give ME a trial. All classes of insurance written.
J. A. MACDONELL
50 PINE STREET NEW YORK
Appraiser. Mortgage Loans.

NATHAN H. WEIL
Real Estate and Insurance
Yorkville Bank Building.
Third Avenue and 85th Street.
Telephone 1967 Lenox. NEW YORK.

WATER SUPPLY
INCREASED.
WATER BILLS
REDUCED.
NEW SOURCES FOUND AND DEVELOPED IN CITY OR COUNTRY.
Alfred Vischer, Specialist in Hydro-Geology
AMERICAN HYDROSCOPE CO.
41 Broadway, New York.

COOPER, TEMPLE & CO.
Certified Public Accountants
INDUSTRIAL COUNSELORS AND ECONOMISTS
CHICAGO—First National Bank Bldg.
MILWAUKEE—Wells Bldg. ST. PAUL—Germania Life Bldg.
MINNEAPOLIS—Lumber Exchange

Contributions on Topics of Interest by Subscribers are Solicited.

THE HOME FORUM

A Page of Interest to All the Family

"IN FAIR SEVILLA"

Called the Paris of Spain.

Seville, the Paris of Spain as it is sometimes called, one finds to be indeed the home of mirth and song as tradition has said. To visit it in summer is to see during the long heat of the day almost deserted streets, where the glare from the white or cream colored or pale pink or blue or mauve or yellow or delicate green walls is almost intolerable. But after dinner and a quiet half hour in the huge palm filled court of the hotel where fountains play, one ventures forth with companions and behold, it is a new place. The streets are alive with people who are as if met at a reception for mutual greetings. Up and down the brilliantly lighted blocks the crowd strolls, exchanging banter, with snatches of song and the sound of stringed instruments twanging through. There is an electric gaiety in the air, a simple mirthfulness that seems strangely out of keeping with the people one has met by day, silent, gravely courteous.

On some gala day, however, the daylight streets show the same liveliness. The bright uniforms of soldiers are everywhere. The Spanish ladies are to be seen on balconies covered with flowers, over which shawls or rugs are thrown in a mass of color that vies with the gaiety of the walls and the venetian blinds.

The courtesy of the Spaniard is something to write a sonnet on. In a curious dark little shop where old trinkets were for sale the writer made friends with a little man even more of an oddity in appearance than his tiny crowded booth itself, but a very prince for manner and charm. He chatted with his client in French that was full of the Spanish softnesses, and his good manners were just himself, not something put on from outside. A woman came into the place selling flowers, the shopman tossed her a penny and then gallantly handed the bunch of oleanders to his patron. The bits of jewelry he had for sale had each a family history. The Toledo steel and gold was especially interesting. Toledo is the only place where this work is done—gold laid on the finest steel for all sorts of ornamental use.

In another shop the writer had an amusing experience. She had lost in her wandering a package of photographs and went back to this shop hoping to find them. She knew no Spanish and was able only to give the impression that she was looking for pictures. Every article in the shop that had pictures on it was brought out for her inspection. Half a dozen anxious attendants stood near with exclamations of sympathy and interest.

A STREET SCENE IN SEVILLE, SPAIN.
With flower decorations and shawls hung over balcony railings.

Nothing was too much to do for madame to serve or give her pleasure. Printed handkerchiefs in cotton and silk, picture fans, boxes, books, the post cards which flock around the tourist's path in Europe like carrier doves ready to bear a message homeward, all were forthcoming, while madame could only smile and shake her head and find it hard without discourtesy to break away from her hosts. Nowhere in Spain does the commercial instinct seem to crop out. Here the people are not eager to make a sale, but only to serve the stranger. There is much spontaneous courtesy in both Italy and France, but one knows the eye of thrift, too, is upon the purse of the American visitor. The Spaniards still seem as innocent as children of financial self-seeking.

The History of the Bloomer Costume

One of the remarkable women of the suffrage movement in New York state is Mrs. Elizabeth Smith Miller, daughter of Gerritt Smith, the noted philanthropist and abolitionist of Peterboro. As a girl she went to a Quaker school in Philadelphia, where she adopted the simplicity of attire that has always characterized her. After her marriage she took up an innovation in dress which attracted much attention—the baggy trousers and short skirt, which was later named the "bloomer" costume. As she said: "I wanted some kind of a dress which would allow me to go upstairs with both hands full. With my long gown I could not take the baby on one arm and a lamp in the other and go upstairs without running the risk of being tripped up."

Both father and husband gave their unequivocal consent and support to the costume she devised. The Peterboro tailor became enthusiastic and gave his best black cloth and his skill to make the new garb a success. Mrs. Miller wore it for a time at home and about town before the idea spread.

In March, 1851, she was invited to pay a visit to her intimate friend, Mrs. Elizabeth Cady Stanton of Seneca Falls. She went in her new costume. She was regarded with curiosity by many, but with approval only by Mrs. Stanton, who immediately ordered a suit of steel-gray cloth made after the same pattern.

A lawyer named Bloomer was postmaster at Seneca Falls and with his wife published a paper called the Lily. Back of the postoffice there had been fitted up a club room called the "Ladies' Exchange" where the women of the town were wont to congregate, read their letters, write replies and exchange talk. To this place Mrs. Stanton took Mrs Miller and her new costume. Here Mrs Amelia Bloomer, the wife of the postmaster, met Mrs. Miller and at once became a firm believer in the reform. She had suits of various materials made in the same style, and wore them at all functions. As the editor of the Lily, she advocated the reform costume in her editorials and on the lecture platform she always appeared in her "bloomer" garb. From the publicity that she gave the costume her name was attached to the innovation instead of Mrs. Miller's. Later Mrs. Miller visited Washington and New York in her new costume and created considerable sensation.

Bird of Freedom Must Be Free

One of the finest specimens of the American eagle was recently captured alive near Middletown, N. Y., and came into the possession of a man of the city. He found that it is against the law to keep an American eagle in captivity. The bird was finally sent to Central Park, New York.

Napoleon observed that "it is always the quarters of an hour that decide the fate of a battle."—Exchange.

Professor Ferrero on American Palaces

Our recent Italian visitor, Professor Ferrero, says in the Paris Figaro: "It is only very rarely that one sees real palaces in America. One of the largest private houses in New York is that of the Vanderbilts in Fifth avenue, but it is far from attaining the dimensions of a true palace in the European sense of the word. Mr. Morgan's house is much smaller, and neither in luxuriousness nor in size does it surpass many of the pretty 'hotels' that embellish the fashionable quarter of Paris and are kept up by men who possess much smaller fortunes than that of the great New York banker. Alongside his house Mr. Morgan has built a library, where he has amassed different collections—books, pictures, Babylonian brick and inscriptions—which must have cost a considerable number of millions. But the library is not properly a part of his house; it is a sort of public monument. Mr. Carnegie has built immense palaces all over America for museums, schools and libraries; yet for himself he has reserved in New York a house, that a European would think hardly fit for a man who had a few dozen millions, and certainly not fit for a man commanding the colossal wealth of the famous iron master. I have not seen Mr. Rockefeller's house, but in Chicago I saw that of his daughter, who married a great manufacturer of agricultural machinery, Mr. McCormick. Everybody said that Mrs. McCormick's house was much more luxurious than her father's and it was doubtless a very beautiful house, but not outdoing the luxury many rich Europeans allow themselves on far inferior incomes."—Kansas City Times (Tr.).

Postcard Week

The people of Seattle are nothing if not ingenious, and they have hit upon a way of advertising their city that has the merit of originality, economy and effectiveness. They are going to devote a week to sending out postcards telling about their city—picture cards, of course.—Victoria Colonist.

Let us keep sacred the Sabbath of God in its purity, and have no city so great or village so small that every Sunday morning shall not stream forth over towns and meadows the golden benediction of the bells, as they summon the people to the churches and ring out in praise to God and the power of His might. Let us keep the states of this Union in the current of the sweet old fashion that the sweet rushing waters may lap their sides and everywhere from their soil grow the tree, the leaf whereof shall not fade and the fruit whereof shall not die.—Henry W. Grady.

THE THRIFTY FRENCHMAN

An American visitor to Paris writes thus, in the Banker's Monthly: "I saw, after watching the streets cleaned, long lines of people in various directions, each line some blocks long, standing in single file, men and women mixed. Many of the men wore blouses and carried dinner pails or buckets. I found many of these people had been standing all night in order to secure a chance to subscribe at the small booths open for that purpose for a new issue of Paris municipal bonds for the improvement of the streets.

"These bonds were issued mostly in denominations of $20 of our money, and these people were standing there with their money hoping to get a chance to buy the bonds, it being a case of first come first served. The amount of this issue was $10,000,000.

"The amount tendered in subscriptions was $250,000,000, although the bonds bore only 3 per cent interest. Had all the money tendered been taken in, it would have been sufficient to have paid off the entire existing debt of Paris at that time.

"This was a startling revelation to me of the enormous saving powers of the French people, and of their holding of actual cash, in which France has surpassed all other nations, and, indeed, I imagine if you could gather together all the money in France, not securities or bonds, you would find the reservoir of cash exceeding that of the entire world."

An actual eye impression like this does more than a volley of statistics to fix in one's mind the facts familiar to economists of France's financial strength, says the Review of Reviews.

The writer goes on: "Not only are the 'little savers' willing and able now to take all the bonds of their own nation offered to them at the rate of 3 per cent, but 'they have absorbed an amount estimated at over $6,000,000,000 of bonds of foreign countries. They practically own the debt of Spain, a large part of that of Italy, Turkey and Egypt, and the smaller countries of Europe, and $2,250,000,000 of Russian obligations, taken since Russia became their ally.

"Not only the government in France but the individual has benefited by the public policy of encouraging thrift. The seamstress, the milliner, the laborer, the clerk are encouraged to put their savings into bonds, and then to borrow upon these bonds in order to buy more. The average size of the loans made by the big credit companies with their thousand of branches is less than $20 in our money.

"Can any one doubt now that finance is another name for understanding of human nature? For normal people, the only way to save is to save—to enter some ironclad contract obligating the signer to devote so much money at certain intervals to a purpose that is definite.

A College Professor at the Washtub

Prof. G. Stanley Hall's latest contribution to the literature of pedagogics is the authentic tale of a stalwart young college professor at the washtub, ironing-board and cook-stove, told in Appleton's Magazine. The professor was engaged on a book on industrial education for girls. True to modern pedagogical theory he determined to practise before he preached—to the terror and amazement of the laundress and cook and to the daily testing of family affections.

He says he never before learned so much in a short time as while preparing the linen for the wash. Sorting the things into three tubs for soaking, applying salt and lemon juice to stains, a special acid to ink spots, other things from bottles for grass, berry and such stains, lard for greasy places, soft soap for some, etc. He ransacked the college library for books on the subject of laundries, and in the death of literature resolved to assign the topic to the very next girl graduate for her thesis.

To get down to first principles he discarded washing machines and wringers and went to work on the washboard, an imitation of which had been cleverly smuggled into the list of gymnasium apparatus under the imposing and euphonious classic name of sthenico-dynamo-generator. This he found an ideal apparatus, combining some of the best movements of rowing, parallel bars and sawing wood. Here, indeed, he felt he had found an athletic bonanza. In wringing there were half a dozen exercises, always on the principle of opposition of the two forearms, and all a distinct improvement upon the hand-wrist-twist-weight-lifter of the gymnasium.

The clotheslines of white cotton, which had been taken in weekly and kept in a bag, were strung on trees over his hedge-protected back yard. Unlike wires they were incapable of staining. After carrying his first tubful, weighing 137 pounds, up the steps and some 80 feet, he stretched each garment out symmetrically—hanging white garments in the sun and colored ones in the shade.

Now the trophies of his toil swung like banners in the glorious wind and sun. Thus he persisted, keeping woolen garments in successive waters of a cool and constant temperature to avoid shrinking, boiling the linen and cotton with a tablespoonful of kerosene, a little bluing and just a pinch of sal soda.

When his work was done he had himself photographed, standing before the drapery he had cleansed, proud as a huntsman beside his first bear, or a fisherman with his best catch.

Vocational Schools

If public schools ought to teach what the public wants, then Massachusetts has just put the finishing touch to the case for vocational training. During the past year the commission on industrial education in that state tried to find out how many pupils in the city grammar schools would, if opportunity were at hand, at once seek instruction in trades and crafts. It was learned that, of the 49,201 pupils in the four highest grades in the 36 largest cities, more than 11,000 expect to leave school during the grammar course or at its end. The parents of such pupils in Lawrence, Lynn, Springfield and Worcester were then asked personally whether they favored the establishment of a local industrial school. More than nine of every ten of 6829 family heads, representing 9982 children of industrial school age answered affirmatively. This seems to explode the theory that labor unions are opposed to vocational training for the commission took special pains to consult with working men, who are exceptionally well organized in at least two of the four towns investigated. It is pretty safe to assume, therefore, that whatever hostility is nowadays shown emanates chiefly from walking delegates and other leaders who see their power menaced by the multiplication of highly trained laborers whose sympathies and sense of justice may be deeper than those of the union-made apprentice.—New York Post.

The Suffrage Stamp

Canvassers do not often get into the White House, but the New York Sun says two of them lately effected an entrance and even had an interview with the President and made a sale. But they did not levy very severely upon the nation's chief, for it only cost him a penny to end the interview. The canvassers were two Washington ladies, president and vice-president of the equal suffrage league, and they had for sale only a beautiful blue stamp. In the center of it were the scales of justice in equilibrium and at the top the historic slogan "Votes for women." Below was the quotation which the suffragists call the historic principle of democracy, "Taxation without representation is tyranny." The border was formed of the names of Idaho, Wyoming, Utah and Colorado, the four states which have conferred full suffrage upon women. Each corner bore a five-pointed star.

The ladies wished to present to President Taft the first stamp issued, but he insisted upon paying for it, saying it would be a bad beginning to give away the first one. The suffrage stamp will be put on sale in every state. Its purpose is, of course, to raise money for the cause.

"Protection" for the Postoffice

That our postal service is regarded as an "infant industry" to be "protected" at home may be the real explanation of the following anomaly, which a writer in the New York Herald, however, ascribes to the influence of the express companies. He says:

An American can mail a parcel to Japan and other equally distant points for less money than he can mail the same package to the next village—12 cents per pound to Tokio; 16 cents to the next village. While the American postoffice will transport single packages of 11 pounds weight to Peru or Japan, it refuses to handle packages exceeding four pounds for the American, even the distance of five miles, over domestic routes, even though one pays four cents per pound additional.

'Tis in no unfamiliar land
Lit by some distant star;
See! Arcady is where you stand,
And song is where you are.
—Charles Buxton Going.

No Bars Against This Immigration

The Canadian Northwest continues to enjoy a rather different kind of immigration from that which comes to our shores from southern Europe. The immigration office at Winnipeg the other day passed a farmer from Iowa who had $25,000 in United States notes tucked away in his pockets. On one day within a week or two 30 homeseekers or farm buyers from the United States passed through that office, and the smallest sum of money any of them had was $5000. No question of putting up the bars against immigration from the western United States is now before the Canadian Parliament.—Springfield Republican.

What harm can happen to him who knows that God does everything and who loves beforehand everything that God does?—Mme. Swetchine.

Why "Christian Science"?

A reader of The Monitor sends us two articles of a religious character clipped from this page and asks, "Why call this Christian Science? It is only Christianity." We are glad to answer this question, since the answer may interest other readers and it comes within the scope of this series of articles. First of all, let us say we heartily agree that the religion illustrated by the two articles in question is Christianity. All the articles of a religious character which appear on this page aim to elucidate or apply pure, whole and complete Christianity.

The Christian religion is the religion that was taught and practised by Jesus the Christ. He did not give a name to his religion; he individualized and designated it by what he taught and especially by what he accomplished in the practice of it. He laid down a rule by which his religion could be identified by future generations; that is, it could be known by its fruits. He expressed this rule in different words at different times, but always to the same effect.

Thus he said: "Every tree is known by his own fruit"; "He that believeth on me, the works that I do shall he do also"; "These signs shall follow them that believe: In my name shall they cast out devils; they shall speak with new tongues; they shall take up serpents; and if they drink any deadly thing, it shall not hurt them; they shall lay hands on the sick, and they shall recover"; "If a man keep my saying, he shall never see death."

The religion which Christ Jesus founded differs from all others in respect to its fruits, or the results of its practice. In other words, the distinctive feature of the Christian religion is its salvation. It, alone, has undertaken, with a considerable degree of success, to bring to humanity a present salvation from sin, disease and death, by the power of God. These qualities of its salvation distinguish the religion which Christ Jesus taught and practised from all other systems of religion. It was this fact which earned for him the title, the Saviour.

In the course of time after Christ Jesus went beyond this stage of existence, the name of his religion was held by many sects, but none of them continued after the third century to do all the works which he did. A difference was made between sin and physical disorder, and the Christian sects limited the practice of their religions to salvation from moral disorder. From the third century to the nineteenth century there was no body of Christians which did not in practice observe a distinction between moral and physical disorder, and regard salvation in this world from the latter as not among the normal fruits of religion.

Therefore, when Mrs. Eddy founded a church "designed to commemorate the word and works of our Master, which should reinstate primitive Christianity and its lost element of healing" (to quote from the resolution adopted when it was organized), there was no impropriety in calling it a Church of Christ.

Our inquiring friend does not dispute this; he questions the use of the word "Science." According to the dictionaries science is: 1. Knowledge; knowledge of principles and causes; ascertained truth or facts. 2. Any department of knowledge in which the results of investigation have been worked out and systematized; an exact and systematic statement of knowledge concerning some subject or group of subjects. The Standard Dictionary says: "The sciences are divisible into (1) the mathematical, treating of quantity; (2) the physical, treating of matter and its properties; (3) the biological, treating of the phenomena of life; (4) the anthropological, treating of man, and (5) the theological treating of the Deity."

According to this classification, Christian Science is the most comprehensive of the sciences. It is a science which treats of the phenomena of life, of man and of the Deity. Incidentally and necessarily it treats of matter, and it employs the analytical and logical methods which are also employed in mathematics. It is an exact and systematic statement of knowledge concerning God, man and the universe. It is ascertained truth in regard to these subjects and it includes rules by which the truth of its propositions can be demonstrated.

The Standard Dictionary also says: "In the progress of human knowledge a science, in its earliest and simplest form, is usually a mere collection of observed facts, like the knowledge of the movements of the heavenly bodies possessed by the ancient Egyptians. The next step is to correlate or generalize these facts, forming a system like that of Ptolemy or Copernicus; the next, to formulate these generalizations as laws, as was done by Kepler; the final step, to proceed to some principle or force accounting for these laws, usually by the aid of mathematical analysis, as was done by Newton in his theory of universal gravitation. The tendency of modern physical science is toward this more complete generalization, its goal being the discovery of a principle that shall connect all physical phenomena."

Judged by this criterion, the religion set forth in "Science and Health with Key to the Scriptures" is perfect Science. It classifies all the phenomena of the universe into two classes, refers each class to the law or spurious law governing it, and discovers the one Principle of all real law and phenomena, and the one error back of all spurious law and phenomena. It shows the unity of all real being; it exposes the falsity of the material sense of creation; and it explains its own availability to mankind as the means of salvation from the false sense of being which constitutes sin, sickness and death.

Let us return now to the exact question put by our reader. One of the two articles that are the particular subject of his inquiry is an article on the overcoming of envy and jealousy by the understanding and practice of Christian Science. The other is an article on the use of religion in the ordinary vocations of this world. We infer that our friend asks, "Why call this Christian Science? It is only Christianity," because the religious taught in other Christian churches are directed against sin and may be helpful in secular affairs, and because he expected Christian Science to be devoted only to the cure of physical disease.

The fact is, however, that Christian Science is consecrated primarily to the destroying of evil and secondarily to the eradicating of the effects of evil, namely, disease and death. Its purpose and mission is the same as that of primitive Christianity; which was, according to the writer of the epistle to the Hebrews, to "destroy him that had the power of death, that is, the devil"; which was, according to John, to "destroy the works of the devil"; which was, as its Founder himself said, to "bear witness unto the truth."

Christian Scientists likewise endeavor to destroy error of every kind, root and branch, and in the degree that they do so they "bear witness unto the truth." Our readers should not expect us always to speak of Christian Science in its application to the healing of bodily sickness; for it is a religion which is of universal application to human needs; and it is none the less Science because it is also Christianity.

Therefore, the answer to our reader's question is, We call the religion expressed in these articles Christian Science because, in the words of Mrs. Eddy, "Christian Science is the Science of God and His universe, including man."

Jerusalem the Golden

Bernard of Cluny, a writer of the twelfth century, composed this famous hymn, which has been translated from the Latin by John Neal.

Jerusalem the golden,
With milk and honey blest,
Beneath thy contemplation
Sink heart and voice oppressed;
I know not, O I know not,
What social joys are there,
What radiance of glory,
What joy beyond compare!

They stand, those hills of Sion,
Conjubilant with song,
And bright with many an angel,
And all the martyr throng.
The Prince is ever in them,
The daylight is serene,
The pastures of the blessed
Are decked in glorious sheen.

There is the throne of David
And there, from care released,
The song of them that triumph,
The shout of them that feast,
And they who with their Leader
Have triumphed in the fight,
Forever and forever
Are clad in robes of white.

A Point of View

The high school fails because, having been created to give intellectual, moral and industrial sustenance to the people, it has been commanded to feed the colleges; it fails because, having been established as the crown of the common school, it has become the tail of the university kite; it fails because, having been subsidized to solve the complex educational problems of adolescence, it has in large part wasted its energies upon cramming a few pupils for the artificial and to my mind outrageous demands of college entrance papers.—World's Work.

The Christian Science Monitor

Published daily, except Sunday, by

The Christian Science Publishing Society

Falmouth and St. Paul Streets, Boston, Mass., U. S. A.

Publishers of "The Christian Science Journal," "Christian Science Sentinel," "Der Herold der Christian Science," and other publications pertaining to Christian Science.

ARCHIBALD McLELLAN, *Editor in Chief.*
ALEXANDER DODDS, *Managing Editor.*

All communications pertaining to the conduct of this paper and articles for publication must be addressed to the Managing Editor.

Entered as Second Class at the Postoffice at Boston, Mass., U. S. A.

TERMS

Single copies, 2 cents. By carrier in the Greater Boston newspaper district, 12 cents the week.

SUBSCRIPTIONS BY MAIL PREPAID

In the United States, Canada and Mexico:

Daily, one year $5.00
Daily, six months 3.00

In all other countries:

Daily, one year 8.00
Daily, six months 4.50

All checks, money orders, etc., should be made payable to The Christian Science Publishing Society, Boston, Mass., U. S. A.

The Christian Science Monitor will be found on sale at all newsstands in New England, and in Christian Science Reading Rooms throughout the world.

Rates for advertising will be furnished upon application to the business department.

The publishers reserve the right to reject any advertisement.

Long Distance Tel. Back Bay 4330
Eight Trunk Lines.

Eastern Advertising Office, Suites 2092 and 2093, Metropolitan Building, 1 Madison Ave., New York city.

Western Advertising Office, Suite 510, Orchestra Building, 168 Michigan Ave., Chicago.

European Advertising Bureau, Suites 23 and 24 Clun House, Surrey St., Strand, London.

Science and Health

With Key to the Scriptures

The text book of Christian Science

BY

Mary Baker Eddy

A complete list of Mrs. Eddy's Works on Christian Science with descriptions and prices will be sent upon application

ADDRESS

Allison V. Stewart

PUBLISHER

Falmouth and St. Paul Sts.
Boston, Mass.

THE CHRISTIAN SCIENCE MONITOR

"First the blade, then the ear, then the full grain in the ear."

EDITORIAL

Monday, May 31, being observed as Memorial Day, no newspaper will be issued from this office.

Boston, Mass., Saturday, May 29, 1909.

The Vote on the Income Tax Amendment

RATHER unexpectedly, in the tariff debate, after Senator Aldrich had scored one of his victories over the opposition, Senator Bailey moved his amendment to the sugar schedule. More or less freedom had been allowed certain senators on the Republican side from time to time, with regard to unimportant matters, but when Senator Aldrich moved to postpone consideration of the Bailey amendment it seemed to be necessary to the party managers on his side that there should be no departing from the policy of the organization, even with the innocent purpose to pacify the friends of honest revision "back home."

The party forces were therefore rallied by Senator Crane, and when a vote was reached there was neither irregularity nor insurrection in the Republican ranks, and Senator Aldrich's motion was adopted by a large majority, the vote standing 50 to 32.

At no time has there been good reason for the belief that the Republican party would recede in any essential particular from the position outlined by Senator Aldrich early in the session. It was stated plainly at the time by the chairman of the Senate finance committee that special taxation would be unnecessary, and sufficient revenue could and would be raised without resorting to either an inheritance or an income tax. This declaration meant clearly that there would be no downward revision, that the Dingley rates would be in most cases retained, and, if necessary to meet the exigency, in some cases increased.

Whatever else may be thought with regard to the attitude of the Republican party toward the tariff, it must be conceded, at least, that it adheres strictly to its traditional policy. In the present instance, it has not diverged in the slightest particular from the program outlined by Senator Aldrich. The vote on the postponement of discussion of Senator Bailey's amendment shows that the party has no intention of changing its position.

If Senator Aldrich is not ready on June 10 to permit a discussion of the income tax amendment it will be again postponed; when it finally comes up for a hearing it will receive scant consideration, for by that time Senator Aldrich will be able to show that the revenues provided in the regular way will be ample, and that a revenue from an income tax, even if desirable, would be unnecessary.

It would be better for the country if nothing more should be heard of the income tax or any other amendment calculated to delay the final passage of the bill. The latter will not be changed by further discussion; its enactment according to the original plan is a foregone conclusion. The sooner it is put through the better.

Denmark's Defenses

WHEN the old grouping of the European powers was suddenly changed by King Edward's ententes, the question of Denmark's defenses became a matter of immediate concern. It had long preoccupied statesmen and soldiers in the northern kingdom, but the cordial relations for years obtaining between England and Germany encouraged a sense of security which was in a sense illusive. It is now proposed to make immediate provision for adequate defenses, not from any apprehension but as a patriotic measure, independent of international fluctuations.

Denmark's neutrality is as vital a problem to the European powers as it is to the country itself. It is still more so to the cause of peace, for the strategic importance of her mainland and especially of her islands is of so high an order, through her command of the narrow passage from the North sea to the Baltic, that an absolute guarantee of her impregnability as a base would go very far toward the maintenance of friendly relations among the powers.

Adequate defense was made the issue of the recent general elections; they resulted in the return to power of Premier Neergaard, who has elaborated an extensive plan of fortifications having the approval of the highest military authorities in the land. It is not so certain that it will also have the approval of the Danish Parliament, for there is still a widespread conviction that a successful defense of Denmark's neutrality against her gigantic neighbors is out of the question, except for a relatively short period. In these circumstances, a counter-proposal calling for simplified fortifications is likely to secure a favorable hearing.

It is true that the North sea and Baltic agreements entered into some years ago by all the powers and states concerned was intended to clear the situation in a definite way, but events have since proved to the smaller states the advisability of relying chiefly on the protection dictated and provided by their own patriotic efforts. The whole world is interested in Denmark's final decision. It is certain that she is conscious of protecting peace by protecting her own coastline.

The Ever-Receding American Desert

ALONG in the forties of the last century it was still a matter of common belief throughout a large part of the United States then "settled" that the country beyond the Missouri was a desolate and a barren waste. There might be spots, of course, which could be made habitable by very hard work, but, take the territories of Kansas and Nebraska, for instance—treeless, waterless, windswept buffalo ranges—the Anglo-Saxon, with all his courage and all his optimism, might as well abandon first as last the notion that he could ever do anything out there.

In 1900 Kansas had a population of 1,470,495; Nebraska a population of 1,068,539. This year, according to estimates made by their respective Governors, Kansas has a population of 1,700,000; Nebraska a population of 1,350,000. In 1907 Kansas raised 16,000,000 bushels of oats, 155,000,000 bushels of corn and 65,000,000 bushels of wheat. The same year Nebraska raised 51,000,000 bushels of oats, [illegible] bushels of corn and 45,000,000 bushels of wheat.

[illegible] even down to this very day, the impression prevails in [illegible] somewhere out upon that rather vaguely [illegible] country which goes by the name of "western Kansas" there is a vast expanse of uninhabited and uninhabitable territory. And there is some justification for his belief. Or, at least, there was some justification for it until the infusion of intelligence into the situation brought about a change in the so-called "natural conditions"—a change that manifested itself first in the introduction of alfalfa and dry farming, and which is now manifesting itself in rainfalls, long grass, cereal farming and a general transformation of the landscape.

So much so, indeed, that the question, "Where is western Kansas?" is difficult to answer now with anything like accuracy. It used to be somewhere in the neighborhood of Newton and Hutchinson, but at the present time, we are told, from Newton to Great Bend is one of the most richly developed farming districts in the state. It used to be in the neighborhood of Wichita and Arkansas City, but these towns are now, relatively speaking, in eastern Kansas. It used to be in the neighborhood of Dodge City, but Dodge City is now the central market of a great agricultural region.

In fact, western Kansas, meaning the part of Kansas which is supposed to be arid, has been pressed outward and onward until it is now so close to the Colorado line as to be scarcely distinguishable; and, moreover, the arid district of Colorado, so-called, is being encroached upon by improved natural conditions, due to the coming of man and intelligence, so that the desert is steadily receding toward the mountains. There, sooner or later, it will vanish into the thin air of the high altitudes.

The Business Situation

IT IS estimated that the total dividend and interest disbursements for June will exceed $78,000,000. This will be an increase of about $4,000,000 as compared with the corresponding month last year. These figures speak eloquently of the improvement that has taken place in the business of the country. Only a few months ago did the recovery from last year's depression begin to make itself generally felt. The improvement has been steady and every week now sees an expansion in general trade conditions, showing unmistakably that prosperity has come to stay.

When it is recalled that scores of corporations last year were obliged to reduce or pass their dividends in order to make ends meet and when it is realized that many are now showing a surplus of earnings in place of a deficit last year some idea may be gained of the change for the better that has taken place. The greatest improvement has occurred during the five months of the present calendar year. A case in point is that of the Erie Railroad Company, whose directors this week reported a surplus above expenses for the last ten months of $2,543,000 as against a deficit of $1,867,000 for the ten months of the fiscal year of 1908. The monthly earnings show that the greatest gains were made during the past five months. The improvement is not so marked in all corporations, but in some the gain has been even greater.

It is the far-sighted, optimistic business man who succeeds. And one cannot be other than optimistic if he be far-sighted. When it is realized that the wealth of this country has increased from $55,000,000,000 in 1885 to $125,000,000,000 in 1909; when people stop to think that our farm products in 1885 amounted to $2,300,000,000 as compared with $7,800,000,000 in 1909; when they remember that dividends during the same period increased from $75,000,000 to $300,000,000, manufactured products from $7,500,000,000 to $16,000,000,000, and bank clearances from $50,000,000,000 to $160,000,000,000, the wonderful growth in the wealth of the country will be appreciated to a degree. And if the development during the past years has been so marvelous it is reasonable to expect that the future holds in store the greatest of possibilities in every direction of business. Every kind of commerce is being carried forward in a bigger and broader way than ever before and there is every indication that the expansion will continue to as large extent as has been witnessed in the past.

THE STATE Senate has won and has received the thanks of the industrial interests of Massachusetts simply by doing what the industrial interests of Massachusetts require.

NOW THAT France has a fund from which to draw prizes there is more inducement than ever for her sons to become heroes.

The Motor-Boat and the Plain People

WRITERS on aquatic recreation are now beginning to talk so freely and so interestingly and so invitingly of motor-boating that the average man, whether he expects to do most of his summer sailing on a ferry boat or to spend the season on terra firma or some day to become possessed of a gasoline launch, would like to know more than he knows at present about the craft which is now cutting such a decided figure on our seas, our bays, our lakes and our rivers. We have been told frequently of late that the motor-boat is going to supersede the sailing yacht. A large number of influential yacht club men who are owners of motor-boats are said to be steadily booming them as racing craft, especially over short courses, and they are earnestly striving to prove to those who still cling to the wind as a motive power that steering a power-boat over a long course is no less an art than navigating a yacht. At all events, beginning early next month, motor-boat racing will be indulged in more generally than ever before, not only on the seacoast but on the rivers and lakes of the interior.

This is a phase of the matter, however, which comparatively interests only a few. The American people as a whole are fond of the water and would be out on it more if they could be out on it more easily and more comfortably. The development of the explosive engine is opening up the water highways to the public. Ownership of motor-boats is becoming every year more common. These boats are still beyond the reach of a large class; but Americans of mechanical skill are not only learning how to make them but are actually building them in large numbers, and at a cost which brings them within the reach of persons of moderate income.

The point is that here, as in the bicycle and automobile, we have something that is bound to be developed in the interest of the common people—in the interest of the great masses of the people who, under old conditions, were compelled to cling to the city's center or within the corporate limits of the towns. The bicycle and the trolley helped to lead them out a part of the way. The motor-car and the motor-boat will lead them farther and into brighter and better environments.

SENATOR HODGE places adjournment about the fifteenth of July; Senator Crane about the last of June. The country would prefer to have the Crane guess come true.

Australia and Immigration

FROM an international point of view it may be expected that the foremost result of the coalition campaign under Alfred Deakin's leadership against the present Laborite administration of the Australian commonwealth will be the inauguration of a broad and successful immigration policy. That such a policy would be followed in any event was the assurance contained in the address with which Lord Dudley, the Governor-General, reopened the federal Parliament a few days ago. But the problems confronting the Laborite administration are of a nature to affect the immigrant question somewhat unfavorably, and it seems certain that progress in this direction must depend on a change of administration.

Lord Dudley referred to the necessity for dividing up the large estates which have hitherto formed a serious obstacle in the way of agriculture and colonization. Doubtless, where little or no land is offered, immigration is likely to be unsatisfactory both in quality and quantity. But this is not the key to the problem. The attraction of immigrants unquestionably depends more on the attitude of the native population than on the material inducements offered.

Australia would seem to be guided in her immigration policy by considerations which must tend to restrict it considerably. These considerations reflect her domestic as well as imperialist policy, and while they are unfamiliar to Americans they are accounted for by her early history as a British colony, her geographical isolation and her relatively late rise as a nation.

It is obvious that for the future of Anglo-Saxon life and influence on the shores of the Pacific the peopling of Australia is a question of paramount importance. The enthusiasm which the world cruise of the Atlantic fleet roused in the British antipodes was largely interpreted as an expression of Australia's sense of isolation and perhaps apprehension in view of events to the north of her shores. This is plausible, but it does not warrant far-reaching conclusions. The best conclusion is that America and Australia must become better acquainted with each other. Australian political and national life contains many lessons for America through problems successfully solved, while America can in return offer valuable points on the assimilation of immigrants. Closer relations between the two nations would be mutually profitable; they ought to assist the commonwealth in solving the problem of the day by communicating to the Australian people that attitude toward immigration which has made America great.

THE USE of alfalfa as "greens" is recommended by a resident of Massachusetts, and it might be as well to try it before ridiculing the notion. Still, spinach and dandelions are very good.

The Savings of an Industrious People

AT THE annual meeting of the Savings Banks Association of the state of New York, Clark Williams, the state superintendent of banks, created some surprise by declaring that four per cent was too high for some of them to pay as a rate of interest. After intimating very strongly that savings bank managers were obligated to look to the safety of their institutions first of all, regardless of the rate paid by their neighbors, Mr. Williams said: "I consider it my most pressing duty to endeavor to effect a general reduction of the rate of interest in our institutions throughout the state, not only in the interest of the corporations themselves, but in the interest of those who have intrusted their funds to these depositories for safe-keeping."

Before this meeting was held, the savings banks of New York had decided to continue the four per cent interest rate; but it is conceded that the rate could not be maintained at the present prices for bonds but for the constant percentage of withdrawals before the period when interest is due—a statement which admits that the warning of Superintendent Williams is timely, for the reason that some of the banks paying the four per cent rate enjoy exceptional advantages growing out of the volume of their business.

There is no question as to the strength of the savings banks of New York. They passed through the last crisis splendidly. Not one of them closed its doors. Although the withdrawals were great, the total deposits are only a trifle less now than they were in October, 1907, when they amounted to $1,400,000,000. As an argument against a more conservative rate of interest, it is shown that to have cut the present rate one-half of one per cent would mean a loss to the depositors of $4,780,000. However, if this cut would eliminate the possibility of anything occurring which would undermine or unsettle public confidence in the savings banks, not only in New York but throughout the country, the individual depositors could well afford to meet their share of the cost.

The total deposits in savings banks in the United States at the present time aggregate $5,560,837,016, or approximately $62 for every man, woman and child in the country. Of this amount, $3,660,553,945 is deposited in savings banks proper; the balance is in the savings departments of state and national banks.

This is an immense trust fund and it cannot be safeguarded too securely.

THERE is a chance, of course, that it is Halley's comet; and then there is the chance, which has been with us for many years, that it isn't.

IT IS unnecessary to say that during the coming eclipse, although the shutters may be down the moon will continue to do business at the old stand.

THE PROPOSITION that we return to the original thirteen stars in our national flag may not appeal strongly to Americans outside of the thirteen original states.

THE high school cadets of Boston are certainly a smart-looking lot of boys and they ought to make good citizens some day, as undoubtedly they will.

IT IS hardly necessary to say that in working out the problem of utilizing peat for power-producing purposes, John Jacob Astor had to deal with a turf proposition.

EDISON'S concrete expression of his cement dream may cost a little more than the preliminary estimates for a [illegible] dwelling, but it looks like the answer to the [illegible] construction menace.